BIBLIOGRAPHY

11527

Bibliography

OF THE

SIEGE OF QUEBEC

IN THREE PARTS

BY

A. DOUGHTY AND J. E. MIDDLETON

WITH

A LIST OF PLANS OF QUEBEC

BY

R. LEE PHILLIPS
of the Library of Congress, Washington

QUEBEC
DUSSAULT & PROULX

1901

Copyright

UNIVERSITE LAVAL
BIBLIOTHEQUE
MONTREAL

This Bibliography is taken from the sixth volume of "The Siege of Quebec and the Battle of the Plains" by A. Doughty and G. W. Parmelee. — One hundred and fifty copies have been printed separately.

BIBLIOGRAPHY

OF

THE SIEGE OF QUEBEC

PART I

BOOKS AND PAMPHLETS.

1. *Advertiser* Public, London. October 18th 1759.

   Many items of interest concerning Quebec.

   "The brave General Wolfe was in contract of marriage to a lady of great fortune, to be consummated on his return to England."

2. *Alcock* (Revd. Thomas) of St. Budeaux, near Plymouth. Relation du Bombardement et Siège de Québec; par un Jésuite du Canada; with an English translation; London, Yates, 1770.

3. *Anderson* Dr.—Paper read before the Literary & Historical Soceity in 1870.

4. *Annual* Register (The) or the History [illegible] the present war, from the commencement of hostil[illegible] in 1755; and continued though the campaigns [illegible] 1756-1761,

8vo., 254 pp. London Dodsley, Dublin, reprinted by John Exshaw, undated.

5. *Annual* Register (The).—Review of Public Events at home and abroad. 8vo, London Dodsley's. 1 vol. published in 1758. Vol. 2 contains an account of the Siege with references to Wolfe, Saunders and French Prisoners.

6. *Aubry*, (M.) *Avocat.* — Mémoire pour Michel-Jean-Hugues Péan, Capitaine-Aide-Major des Ville et Gouvernement de Québec : Paris, Desprès, 1762 in-4.

" On trouve dans ce mémoire plusieurs détails intéressans sur les " dernières opérations militaires des Français dans le Canada. Pendant " le même procès, on a imprimé plusieurs autres mémoires, savoir : ceux " de M. le Marquis de Montcalm, du Sieur de Saint-Blin et du Sieur de " Boishébert, Commandants des Forts : du Sieur Varin, Commissaire " Ordonnateur, &c. Tous ces mémoires sont très intéressans, en ce " qu'ils font connaître le dernier état du Canada sous les Français."

M. DE FONTETTE.

7. *Baby*, Hon. Judge.

In a pamphlet received from France, entitled " Un Munitionnaire du Roi à la Nouvelle France " by M. Alfred Barbier, mention is made of a Study of Joseph Cadet by the Hon. Judge Baby, but we have not seen the work referred to.

8. *Bancroft* (George). — History of the United States, from the discovery of the American Continent. *Illustrated*, 9 vols. large 8vo., Boston, 1857-1866.

Contains a good account of the siege of Quebec and the battle of the Plains.

9. *Barbier* Alfred.

See " Mémoire de la Société des Antiquaires de l'Ouest " and " Un Munitionnaire du Roi."

10. *Baudoncourt* (Jacques de). — Histoire populaire du Canada—Paris, Blond et Boual, n. d. [1886].

Ch. XIV, refers to the Siege.

11. *Beatson* (Lt. Col. R. S.) — Notes on the Plains of Abraham. Imp. 8vo., 50 pp. Gibraltar printed by the Garrison Library Press, 1858.

The first 11 pages refer to the Plains and the remainder of the book deals with the [illegible] Montcalm. It contains also a plan of the property of Abraham [illegible]

The book [illegible]edingly rare and the only copies we have knowledge of are in the possession of the Garrison Library, Gibraltar, and Sir James Macpherson Lemoine.

12. *Beatson* (Robert) LL. D.--Naval and Military Memoirs of Great Britain from 1727 to 1783 : London, Longman & Co., 1804. 6 vols 8vo.

The last three volumes contain the whole series of naval and military events which occurred during the American Revolution.

13. *Beauclaire.*—Letter of.

See Townshend papers.

14. *Beevor.* Thds.—Letter of.

See Townshend papers.

15. *Bernier* M.—Letter 19 Sept. 1759.

See Quebec Literary & Historical Society.

16. *Bigot* (François).—Letter 25 Oct. 1759.

See Quebec Literary & Historical Society.

17. *Bigot*, Intendant.—Contract with Cadet.

See No. 1, Cadet correspondence. Also letters No 3, 5, 12, 15

18. *Boishebert.*—Mémoire pour le Sieur De Boishebert, Capitaine, Chevalier de Saint Louis, ci-devant Commandant à l'Acadie. Paris, de l'Imprimerie de Moreau, 1 rue Galande, 1760.

"Le Marquis de Montcalm, qu'il rencontra sur le pont Saint Charles, lui demanda quelles étoient les dispositions des ennemis. Il lui confirma ce que ce général avoit appris de ce débarquement, & lui dit qu'il les avoir vu des fenêtres de l'hôpital se déployer sur les hauteurs de Québec. Allez donc, lui dit cet officier général, a BeauPort, pour qu'on fasse partir promptement toutes les troupes, & qu'elles se hâtent de me joindre."

19. *Bonnechose*, Charles De. — Montcalm et le Canada Français. Essai historique couronné par l'Académie Française. Paris, Librairie Hachette, 1882.

20. *Borthwick* Rev. J. Douglas.—The Battles of the World, large 8vo. 500 pp. Montreal, John Muir, 1866.

Has a chapter on Siege of Quebec.

21. *Bouchette*, Joseph. — Topographical Description of the Province of Lower Canada. Illustrated large 8vo. 700 pp. London 1815, pp. 466 & 467 refer to Siege of Quebec.

22. *Bouchette* Joseph.—The British Dominion in North America. *Plans & Views.* 2 vols. 4to. London 1831.

23. *Bougainville* (Louis Antoine de).—Notice Historique sur les Sauvages de l'Amérique-Septentrionale [Dans les Mémoires de l'Institut National des Sciences et des Arts, Tome III.]

"C'est le même M. DeBougainville qui servit en Canada, comme

Aide-de-Camp, sous le Marquis de Montcalm. Il est décédé à Paris, le 31 août 1811, à l'âge de 82 ans."

24. *Bourinot*, (Sir John G., K. C. M. G. LL. D.)—See Canada under British Rule.

25. *Bradley* (A. G.)—Life of Wolfe, Men of action series. Cr. 8vo. London (MacMillan).

26. *Bradley*, (A. G.)—The Fight with France for North America. London Constable, 1901.

27. *Brymner*, Douglas.—Reports on Canadian Archives.

28. *Cadet* (J)—The Cadet Correspondence, Pièces justificatives to an article by Mr. Alfred Barbier, in "Memoires de la Société des Antiquaires de l'Ouest".

1. Marché pour la fourniture générale des vivres au Canada, Signed. J. Cadet, Bigot et Martel
2. Lettre du marquis de Montcalm à M. Cadet, munitionnaire général, à Québec, Montréal, ce 19 mai 1759.
3. L'intendant Bigot au Sieur Cadet à Québec, le 25 mai 1759.
4. J. Cadet à Monseigneur l'intendant de la Nouvelle France. 26 mai 1759.
5. Ordre de l'intendant Bigot, 26 mai 1759
6. Extrait d'une lettre écrite par le Marquis de Vaudreuil à M. de Berryer, ministre de la Marine, 25 mai 1759
7. Instructions du marquis de Vaudreuil pour le Sieur Cadet, munitionnaire général des vivres. 24 juillet 1759.
8. Ordre du Marquis de Vaudreuil pour le Sieur Cadet, 10 août 1759
9. Le Marquis de Vaudreuil au Sieur Cadet 19 août 1759, après midi.

10. Le Marquis de Vaudreuil au Sieur Cadet, Du quartier général, le 29 aoust 1759.

11. Extrait d'une lettre du Marquis de Vaudreuil à M. de Berryer, ministre de la Marine 5 Oct 1759.

12. L'intendant Bigot au ministre Berryer, de Montreal, le 2 novembre 1759, enclosing copy of "Mémoire des vivres" signed J. Cadet, 26 october 1759.

13. Lettre de M. le marquis de Vaudreuil, à M. de Berryer, ministre, datée de Montréal, le 7 novembre 1759.

14. J. Cadet a Monseigneur l'Intendant, Montréal 25 novembre 1759

15. L'Intendant au munitionnaire. A Montréal, le 4 janvier 1760

16. Cadet a Monseigneur l'Intendant, à Montréal, le 6 janvier 1760

17. Answer of the Intendant dated 7 January 1760

18. Extraits d'une lettre de Pierre Desclaux et fils ainé, negociants à Bordeaux, à Joseph Cadet, 25 février 1760

19. Le Marquis de Vaudreuil au Sieur Cadet 9 janvier 1761.

20. Extrait des lettres de grâce 5 mars 1764

21. Attestation de M. le marquis de Vaudreuil 28 septembre 1767

22. Gouverneur général du Canada à M. le comte de Maurepas

29. *Campagne* du Canada.

See Quebec Literary & Historical Society.

30. *Canada* Under British Rule, 1760–1900, by Sir John G. Bourinot K. C. M. G., LL. D., Litt. Doc. author of "Parliamentary Procedure and Practice," "Constitutional History of Canada," "The Story of Canada" &c., with eight maps. Toronto: The Copp, Clark Company, Limited, 1901.

See also "The Story of Canada".

31. *Canadiana.*—A Magazine relating to the history of Canada. 8vo., vol. 1. 1st Jany. 1889, publication ceased in Dec. 1890.

Vol. 2 contains an excellent account of the Death of Wolfe by George Murray, B. A., Oxon.

32. *Casgrain* (The abbé H. R.)—Guerre du Canada, 1756-60—Montcalm et Levis. 8vo. 2 vols. Quebec, 1891.

Illustrated with portraits, maps, autographs, etc.

33. *Casgrain* (Abbé H. R.)—Guerre du Canada, 1756-1760. Montcalm et Lévis par l'Abbé H. R. Casgrain, Docteur ès-Lettres, professeur à l'Université de Québec, Lauréat de l'Académie Française. Tours, Alfred Mame & Fils, Editeurs, MDCCCXCVIII.

A large 4to. 392 with Plans & Views.

34. *Casgrain* (P. B., K. C.)—Lecture on Plains of Abraham.

With Plans and Views.

See Quebec Literary and Historical Society.

35. *Catalogue* of the collection of autograph letters and historical documents of Gerald E. Hart; comprising a most remarkable collection of letters and documents relating to the early history and settlement of Canada; fine American colonial and Revolutionary autographs, etc. New-York 1895.

Refers to autographs of Wolfe & Montcalm.

36. *Catalogue* of the Library of Parliament (Canada) works relating to America pamphlets and manuscripts, large 8vo. viii-821 pp. Toronto 1858.

37. *Catalogue* de la bibliothèque de la Législature de Québec, par L. Pamphile Lemay. Large 8vo., 536 pp. Levis 1873.

38. *Chambers*, E. T. D. Where Wolfe and Montcalm Fought.

See *North American Notes and Queries*, vol 1. p. 15.

39. *Cockings* (George).—The Conquest of Canada, or the Siege of Quebec, an historical tragedy of five acts. 8vo. *London, 1766, very scarce.*

Catalogued by Hy. Stevens, Son & Stiles at £1 1 s.

40. *Cooper* (Samuel).—A sermon preached before His Excellency Thomas Pownall, Esq.; Captain General and Governor in Chief, the Honourable His Majesty's Council and House of Representatives of the Province of Massachusetts-Bay in New England, October 16th, 1759. Upon occasion of the success of His Majesty's Arms, in the Reduction of Quebec. By Samuel Cooper, A. M., Pastor of a Church in Boston. 8vo. 53 pp. Boston, New England. Printed by Green & Russell, and Edes & Gill, by order of His Excellency the Governor, and both Houses of Assembly. Undated [1760].

Les sept premières pages sont occupées par la *Dédicace* à Pownall. Porte la signature autographe de Moses Gill. L'exemplaire de la collection d'Allaghan a été adjugé à $8.00—Gagnon's *Essai*

One of the avalanche of similar books printed about this time—Of value as a curiosity and as a sidelight on the pre-Revolutionary period of New England.

41. *Cornwallis*, Countess of.

See letters of in Townshend papers.

42. *Corps* Papers. First Number | of the | Corps Papers, | and | Memoires on Military Subjects ; | Compiled from | Contributions of the officers of the | Royal and East India Company's | Engineers. | Printed for circulation among Subscribers. | *Allegorical cut and motto, Nil actum credens cum quid Superent agendum.* Royal 8vo unbound 100 pages with map and numerous illustrations *London ;* | John Weale, High *Holborn*, | MDCCCXLVIII.

The above volume edited, according to the Preface by G. G. Lewis Colonel Royal Engineers and J. Williams, Captain Royal Engineers contains a large "Plan of the Town and Basin of Quebec, and part of the adjacent country, showing the principal encampments and works of the British army, commanded by Major Genl. Wolfe, and those of the French Army by Lieut. Genl. the Marquis of Montcalm, during the attack in 1759. "The following note appears on the map." The letters refer to the account of the Siege by the Engineer Officers. The Yellow parts show the British works, the Red, British troops, and the blue, French." Engraved by Day and Son, Lithographers to the Queen. Size 30 x 19.

Pages 1 & 2 of the Volume give explanatory references to the plan above mentioned; and pages 3 to 20 contain a description of the expedition in 1759 "by an engineer upon that expedition," said in a foote-note to be Major Moncrief.

The rest of the Volume is occupied by micellaneous scientific articles of interest to the profession.

There is no mention of this volume in any of the bibliographies on

America which we have consulted, and the work is now very rare. The copy in our possession was secured in London.

43. *Courrier* du Canada, May 15-16-17-18, 1899, contain articles on the Plains of Abraham by the Hon. Thos. Chapais, LL. D.

44. *Daine*, M.—Letter 9 Oct. 1759.

See Quebec Literary & Historical Society.

45. *Dawson* (Rev. Eli) Chaplain of H. M. S. Stirling Castle.—A Discourse delivered at Quebec in the Chappel belonging to the convent of the Ursulins, Sept 27; 1759. Occasion of the Success of our Arms in the Reduction of that Capital: at the request of Brigadier General Monckton, and by order of Vice Admiral Saunders, commander in chief. London, printed for R. Griffiths opposite Somerset House in the Strand. 14 p. unbound, MDCCLX.

The volume is dedicated by the author to Mrs. Wolf (pp. 1 & 2.) sermon from Psalm xviii. 49. (pp. 3 to 14)

From a copy in British Museum. This is probably the first protestant sermon preached in Quebec after the capitulation. Copies are exceedingly scarce.

46. *Deeds* Relating to the Race Course, where it is contended by certain parties that the battle of the Plains was fought.

Originals in the Ursuline Convent, Quebec. See also page 411 of the Transactions of the Royal Society for 1900.

47. *Desclaux*, Pierre.

See letter No. 18 Cadet Correspondence

48. *Desjardins*, Gustave.—Recherches sur les Drapeaux Français, oriflamme, Bannière de France Marques Nationales, Couleurs du Roi, Drapeaux de l'Armée Pavillons de la marine.

Illustrated with many engravings and 41 coloured plates. Imp. 8vo. Paris (Morel et Cie) 1874.

Gives the flags of the various French Regiments at the Siege.

49. *Doughty* (A., F. R. Hist. S., Eng.)—Transactions of the Royal Society of Canada, Second Series 1899-1900, Vol. V. Sec. ii, pp. 359 to 425. "The probable site of battle of the plains of Abraham" by Arthur G. Doughty, illustrated with plans and half tone engravings with an introductory note by the Editor, Sir John Bourinot.

"This paper came too late to be read and discussed in the Section but in view of the interest taken in the subject, and the judicial spirit which the author brings to its elucidation, the Editor deems it expedient to present it in full to the public as soon as possible. The illustrations and plans, collected with great care by Mr. Doughty give to the paper a special value, and must assist the student in coming to a correct conclusion."

50. *Doughty and Parmelee* (A., and G. W.)—The Siege of Quebec and the Battle of the Plains of Abraham. *Illustrated with maps and plans*, six vols royal 4to. Quebec, Dussault & Proulx, 1901.

51. *Dussieux L.*—Le Canada sous la domination Française d'après les archives de la marine et de la guerre. 8vo. 471 pp. Paris, 1862.

Reprinted in Quebec "au bureau de la "Reforme," 1863, 196 pp. in-12 mo.

52. *Elliot*, Major.

See letter, in Townshend papers.

53. *Entick* (John)—The general history of the late War: containing its rise, progress and event, in Europe, Asia, Africa and America, &c. 5 vols 8vo. London, 1775. A large number of maps and plates.

The plates include Sir William Johnson, Gen. Townshend, Sir W. Pitt, Admiral Boscawen, Lord Howe, Sir J. Amherst, Gen. Wolfe, Plan of the Siege of Quebec, General Monkton, Admiral Saunders, &c. Catalogued by Henry Stevens Son & Stiles at *£2 12s 6d.*

54. *Faribault*, *G.-B.*, Advocate. — Catalogue d'ouvrage sur l'Histoire de l'Amérique, et en particulier sur celle du Canada, de la Louisiane, de l'Acadie, et autres lieux, ci-devant connus sous le nom de Nouvelle-France, avec des notes bibliographiques, critiques et littéraires. In three parts. 8vo. 207 pp., Quebec (W. Cowan) 1837.

The first bibliography on the history of America, and one of the most valuable ever compiled. Mr. Faribault's accuracy has stood the test of time, and has been of immense advantage to all students of Canadian history. This book is now quite rare.

55. *Father* Abraham's Almanac for the year of our Lord 1761. Some account of the life of that renowned hero, General James Wolfe, Conqueror of Canada &c. by Abraham Weatherwise, Genl.—about 2,500 words.

A very excellent biographical sketch. A copy of this almanac is in the Library of Harvard University from which a transcript was made. The almanac also contains a plan of Quebec.

56. *Ferland*, (Abbé J.-B.-A.)—Cours d'histoire du Canada. 8vo., Quebec, 1865.

57. *Ferté*, le chevalier de la.

See letter of, in Townshend papers.

58. *Form* of Prayer (a) to be used after the general thanksgiving for the defeat of the French Army in Canada and the taking of Quebeck by His Majesty's forces, and for the other successes and blessings of the year. Small 4to. London, 1759.

59. *Fortescue* (Hon. J. W.)—A History of the 17th Lancers by Hon. J. W. Fortescue., 8vo. 246 pp. *with several plates.* London, MacMillan & Co. and New York, 1895.

Contains a reference to Col. John Hale who raised the Regiment in 1759 in honour of General Wolfe.

60. *Foxcroft* (Thomas) D. D.—Thanksgiving Sermon on Conquest of Canada: Boston, 1760.

61. *Fraser*, Col. Malcolm.—Journal of the Siege of Quebec

See Quebec Literary & Historical Society.

62. *Fraser*, Simon.

See letter of, in Townshend papers.

63. *Gabriel* (L'Abbé).—Le maréchal de Camp Désandrouins, 1729-1792. Guerre du Canada, 1756-1760. Guerre de l'Indépendance américaine, 1780-1782, 8vo. viii, 416 pp. Verdun, 1887.

64. *Gagnon* (Philéas). — Essai de Bibliographie Canadienne : inventaire d'une bibliothèque comprenant impressions, manuscrits, estampes, etc, relatifs à l'histoire du Canada et des pays adjacents, avec des notes bibliographiques. Large 8vo. Oct. 711 pp. Quebec, printed for the author, 1895.

Illustrated by numerous fac similes of title pages Mss and ex libris.

Mr. Gagnon is one of the most enthusiastic collectors of Canadiana and his opinion on the bibliography of this subject is considered by historians in Canada and the U. S. to be that of an expert.

65. *Gardiner*, Richard, Captain of Marines in the Rippon.—Memoirs | of the | Siege of Quebec | Capital of all Canada | and | of the Retreat of | Monsieur de Bourlemaque | from Carillon to the Isle aux Noix | in Lake Champlain | from the | Journal of a French Officer | on board of the Chezine Frigate | taken by His Majesty's Ship Rippon | Compared with the accounts transmitted Home | by Major General Wolfe and Vice Admiral Saunders | with occasional Remarks.

"In joys of Conquest he resigns his breath, and, Fill'd with England's Glory, smiles in Death." Ad. Campaign.

Printed for R. & J. Dodsley, London, in Pallmall, MDCCLXI. Quarto, 36 pp. unbound (price one shilling and six pence.)

Collation, title, blank verso. Introduction pp. 3 to 11. Journal pp. 13 to 32. Articles of Capitulation 32 to 36.

In consideration that this work contains expert opinions and observations from both French and English standpoints, it is undoubtedly the most valuable contemporary record of the Siege. It absolutely fixes the position of the British army after the ascent of the Cliff, the route taken to

the battle field along the St. Foye Road, and designates the houses on the left occupied by the British Light Infantry, before the arrival of the French on the heights. Captain Knox in his Journal p. 70 and seq., Vol II, gives a translation of a portion of a manuscript which is evidently taken from this Journal.

The brochure from which this copy is taken is very scarce and there is not a copy in the Brit. M. the only copy of which we have any knowledge is in the Library of Harvard University, a transcript from which was made under the direction of M. W. C. Lane, Librarian of the University, for the "*Siege of Quebec.*"

66. *Garneau*, F. X.—Histoire du Canada, 4 vols 8vo. Montreal (Beauchemin & Valois) 1882.

A rather poor Translation made by Bell was published in Montreal in 1862.

67. *Gentleman's* Magazine, 8vo. London, first vol. published in 1731.

The vol. for 1759 contains some information on the Siege.

68. *Genuine* | Letters | from a | Volunteer | in | British Service, | at Quebec | London. Printed for H Whitridge, at the Royal Exchange; and A. & C Corbett, opposite to Dunstan's Church, Fleet street

Oct. unbound. pp 2 to 4, preface. 5 to 26, genuine letters, &c.

These letters, three in number, are evidently from a naval officer. The first is dated on board the Stirling Castle, in the River St Lawrence, 2 miles below the City of Quebec, Sept. 2nd 1759. This letter is in the form of a Journal covering the period from June 13 to Sep. 1st. The second subdivision of the book consists on an extract from another letter of the same date to Mr. M. P. This deals in a rather spirited way with the severe measures necessitated by war. The third and last letter to Mr. J. W. is dated Quebec, Sep. 20 1759. This also takes the form of a Journal from the 3rd. September, with a full description of the battle :

"Before I conclude, it may not be amiss to mention my own situation on the important 13th. I was a volunteer among a large body of seamen landed about 5 o'clock in the morning and appointed as a *corps de reserve*, but such was their impetuosity to engage and their resentment at being kept out of danger, that according to their accustomed politeness they were perpetually d— mn—g their eyes &c because they were restrained from pushing into the heart of the fire before they were wanted.

The letters are splendid examples of the literary style of the period The writer observed [illegible]ly, and tells his story in a most entertaining manner.

The pamphlet is rare, and was offered very recently by Henry Stevens Sons & Stiles for seven pounds ten shillings.

There is a copy in the British Museum from which a transcript was secured for this work.

69. *Goreham*, Capt.

See letter in Townshend papers.

70. *Grove* J.—Mr. Grove of Richmond.—A | letter | to a | Right Honourable Patriot; | upon the glorious success at | Quebec | in which is drawn a | Parallel | between a | good & bad General, | a Scene exhibited, wherein are introduced, | (besides others) | three of the greatest names in Britain; | and a particular account of the manner | of | General Wolfe's death | with a postcript which enumerates the other | conquests mentioned in the London address. |

Be just and fear not.

SHAKESPARE. |

He moved not but a wounded Frenchman fell |
To mark his passage. See page 18. |

London. | printed for J. Burd, opposite St. Dunstan's

Church, Fleet Street | MDCCLIX | . (Price one shilling) | 58 pages, 8vo.

A most quaint and exceedingly rare publication containing many important biographical details.

The only copy we have been able to discover in the library of Congress at Washington, D. C. A transcript was made for this work under the direction of the Librarian of Congress to whom we are much indebted.

71. *Guest*, Moses.—Poems on Several Occasions, to which are annexed extracts from a Journal kept by the author. 8vo. Cincinnati 182[illegible] p.

Contains an account of the battle

72. *Harper.*—The Battle of t[illegible] Plains, by J. M. Harper. (Empire Day Booklets,) with small plan, 48 pages. Quebec, published for the author [1900]

73. *Haverhill.*— | or, | Memoirs | of an | Officer in the Army of Wolfe, | by James Athearn Jones | "*Glory's pillow is but restless if* | *Love lay not down his cheek there.*" | *Werner.* | in three volumes, | London: T. & W. Boone, 29 New Bond Street | 1831.

74. *Hart* (Gerald E.)—The Fall of New France, 1755-1760. *Richly Illustrated by Portraits and views.* Quarto vii—175 pp. Montreal 1888.

Mr. Hart is a well known bibliophile, who takes especial interest in Canadiana.

75. *Hawkins* (Alfred).—Picture of Quebec with historical recollections. *Illustrated by Fourteen engravings.*

Small 8vo, viii—477 pp. Quebec: Printed for the proprietor by Neilson & Cowan, 1834

See Doughty—Transactions Roy. Soc. of Can. 1900. pp. 401 & 402.

Mr. Hawkins' account appears to be in accordance with the majority of the testimony, until he commences to picture the scene himself, then it becomes a case of Hawkins versus Hawkins. In the first place he describes the four-gun battery as being on the left of the British. Later, he claims that the ruins of the battery near the race stand which commanded the field, were probably the remains of the battery mentioned by Townshend in his despatch. If this were so, then the battery would have been on the right of the English and not on the left as asserted by Townshend, Knox, and other authorities. Moreover, on the plans, and on the drawing made at the time by the aide-de-camp of General Wolfe, this battery is placed on the left, the guns command the river and not the field, and between the battery and the field, some houses intervene.

In his attempt to be precise as to the relative positions of the army, Mr. Hawkins is unfortunate. The terminus *a quo*, without the terminus *ad quem*, is useless. The St. Lawrence is a large river, and a line might be drawn from either of the points given by Mr. Hawkins to Cape Diamond to Sillery, or to any other point on the river at will. We are, therefore, unable to gain much information from this source.

The next passage of importance in this quotation, is the direct statement that the severest fighting occurred between the right of the race stand and the Martello Towers. On page 357, Mr. Hawkins writes: "The English were ordered to reserve their fire until the French were "within forty yards. They observed these orders strictly." The French were therefore within forty yards of the right of the race stand. Mr. Hawkins makes it quite clear that the redoubt near which Wolfe is said to have died, was occupied by the English before the final engagement. As this redoubt is at least a quarter of a mile eastward of the right of the race stand, the French, to gain this ground within 40 yards of the English, must have passed the Grenadiers who occupied the redoubt, and cut them off from the rest of the English army. "The General did "me the honour to detach me with a few Grenadiers to take that ground "and maintain it to the last extremity, which I did until *the two armies*

"*were engaged.*" Further passages relating to this redoubt become still more involved. Mr. Hawkins refers to this redoubt as the place "against "which the attack was directed, which Wolfe so gallantly urged on by "his personal example." We have seen from the same author that the French were near the right of the race stand at the commencement of the attack, and that at the time the redoubt was occupied by the English, nevertheless, Mr. Hawkins states, that Wolfe gallantly led his men on to attack this redoubt. Wolfe was therefore leading an attack against his own army!

76. *Henty* (G. A.)—With Wolfe in Canada, *12 page illustrations by Gordon Browne.* 8vo. London (Blackie).

A stirring romance originally written for boys—The author has constructed a most readable tale.

77. *Hinde* (Dr.)—Physician to general Wolfe. His description of Wolfe's personal appearance.

Boston Medical & Surgical Journal Vol. II pp. 620-622, (1829).

78. *Historical* Manuscripts Commission.—Eleventh Report, Appendix, Part IV. The manuscripts of the Marquess Townshend. London Eyre & Spottiswoode, 1887. pp. 467. Pages 306 to 328, relate to the Siege of Quebec.

In volume V of "the Siege of Quebec," several manuscripts are printed which are not included in the Report, and were not apparently at the disposal of the Commission.

79. *Howard*, (Middleton).—The Conquest of Quebec. Prize Poem, Oxford University. Oxford, 1810.

80. *Jefferys* (Thomas). — The Natural and Civil | History | of the | French Dominions | in North and South America. | With an Historical detail of the acquisitions, and Conquests, made by the | British

Arms in those parts. | Giving a particular account of the | Climate, Soil, Minerals, Animals, Vegetables, Manufactures, Trade, Commerce and Languages | Together with | The Religion, Government, Genius, Character, Manners and | Customs of the Indians and other inhabitants. | Illustrated by | Maps and Plans of the principal Places | Collected from the best authors, and engraved by | T. Jefferys, Geographer to his Majesty | Part II. Containing | Part of the Islands of St. Domingo and St. Martin | the Islands of | St. Bartholomew, Guadaloupe, Martinico, La Grenade, and | the Island and Colony of Cayenne. | London: | Printed for T. Jefferys at Charing-Cross; W. Johnston, in Ludgate St.; J. Richardson in Paternoster Row, and B. Law & Co., in Ave-Mary-Lane. MDCCLXI. In folio.

The plans contained in this rare work are of the greatest importance. Owing to the author's position they may be regarded as official. See "Monthly Review" vol. xxii, p. 81.

81. *Johnstone?* (Chevalier) A. D. C. to General Levis.—"Dialogue in Hades."

See Quebec Literary and Historical Society.

82. *Journal*, Anonymous. — An | accurate and Authentic | Journal | of the | Siege of Quebec, | 1759, | by a Gentleman in an Eminent | station on the spot. | London, | printed for J. Robinson, at the Golden | Lion, Ludgate St., MDCCLIX. | [Price one shilling]

Pages 2 to 4 of preface entitled a Short Description of Quebec, in 1759.

Journal, pages 5 to 31. The Journal commences on June 5 and gives all important events of the Siege down to Sep. 17th.

A part of the Journal appears to have been written on the morning of the 13th of September 1759 while the troops were in motion.

Francis Parkman, in the appendix to Montcalm and Wolfe, (page 287, Vol. iii, Ed. 1900) mentions a Journal with a somewhat similar title published in Dublin 1759, but we have been unable to find any such work in Dublin or in the British Museum.

The transcript in our possession was made from the copy in the British Museum.

83. *Journal.* — An accurate and Authentic Journal of the Siege of Quebec in 1759, by a Gentleman in an eminent station on the spot: London, Owen, 1759, 8vo. This appears to be a reprint of the previous No.

84. *Journal.*—De L'Expédition sur le Fleuve St. Laurent, contenant un rapport détaillé des mouvements de la flotte et de l'Armée anglaises depuis le moment de son embarquement à Louisbourg, jusqu'à la reddition de Québec en 1759.

A Translation from the "New York Mercury" No 385 dated from New-York 21th December 1759. 16 pages small 8vo. unbound printed at *Le Journal de Québec*, 1855.

85. *Journal* (Extrait d'un) tenu à l'armée que commandait Feu M. le Marquis de Montcalm

See Quebec Literary & Historical Society.

86. *Journal* (A) of the Expedition up the River St. Lawrence; containing a true and particular account of the transactions of the Fleet and Army, from the Time of their Embarkation at Louisbourg till after the surrender of Quebec. Extract from the New York Mercury

of the 31st December 1759, 2 pages folio. Translated and printed in French in Quebec by Aug Coté.

See Quebec Literary & Historical Society.

87. *Journal.*—A | Journal | of the | Expedition | up the | River St. Lawrence | containing | a true and most Particular account of the | transactions of the Fleet and Army un | der the Command of Admiral Saunders | and General Wolfe from the time of | their Embarkation at Louisbourg til af | ter the Surrender of Quebeck | by the Sergeant-Major of Gen. Hop | son's Grenadiers. | *Boston:* Printed and sold by Fowle and | Draper, at their Printing-Office in Marlborough | Street. 1759. 24 pages 8vo. unbound.

This Journal seems in many respects to be similar to that published by the New York Mercury 31. Dec 1759. There are however many additional facts of importance which are not included in the Mercury, for example page 9 ;

"The same day we went to get our plunder, which we discovered on our March round the Island, consisting of Gowns, Shirts, petticoats, Stockings, Coats and Waiscoats, Breeches, Shoes, and many other articles too tedious to mention, and some Cash ; which, if the Things had been sold to the value, would [have] fetch'ed upwards of 500 l. Ster."

The Journal runs from June 1st. to Sep. 19 1759.

There is a copy of the pamphlet in the Library of Congress at Washington from which a transcript was made for this work under the direction of the Librarian

88. *Journal* of the Particular Transactions of the Siege of Quebec by an officer of Frasers Highlanders. Published in *Notes & Queries.*

89. *Journal.*—A Journal of the Siege of Quebec, to which is annexed a Correct Plan of the Environs of Quebec, and of the Battle fought on the 13th September, 1759; Together with a particular detail of the French Lines and Batteries and also the Encampments, Batteries and Attacks of the British Army, and the Investiture of that City under the Command of Vice Admiral Saunders, Major General Wolfe, Brigadier General Monckton and Brigadier General Townshend, Drawn from the original Surveys taken by the Engineers of the army. Engraved by Thomas Jefferys, Geographer to his Majesty. Price, Five Shillings. 16 pp. octavo. (1760).

The plan measures 34½ × 16 inches within the border lines. There is also a second plate overlying the first showing the altered positions as the engagement proceeded.

Excessively scarce. A copy was catalogued some years ago at £12. 10. 0, but £20, 0. 0. was recently refused for a copy.

90. *Jugement* Impartial.

See Quebec Literary and Historical Society.

91. *Jugement* rendu souverainement et en dernier ressort, dans l'affaire du Canada, par Messieurs les Lieutenant-Général de Police, Lieutenant particulier et Conseillers au Chatelet et Siège Présidial de Paris, Commissaires du Roi en cette partie. (1)

Printed in small type on a single sheet, size 50 x 23 inches. Above appear the Royal Arms and the following notice "pour être lue et

(1) The judgment against Bigot and his associates was rendered on the 10th December 1763.

publiée à haute voix, à son de trompe et cri public en tous les lieux et endroits ordinaires et accoutumés à ce que personne n'en prétende cause d'ignorance."

92. *Jugement.*—Mémoire pour Messire François Bigot, ci-devant Intendant de Justice, Police, Finance et Marine en Canada | Accusé, | Contre Monsieur le Procureur Général du Roi à la Commission, | Accusateur. | Première partie. | Contenant l'Histoire de l'Administration du Sieur Bigot dans la Colonie, et des Réflexions générales sur cette Administration | A Paris | De l'Imprimerie de P. Al. le Prieur | Imprimeur du Roi | rue Saint Jacques, MDCCLXIII.

Factum in the celebrated Inquiry, regarding the scandals in Canada. Most important:

Page 224—"Un Détachement Anglois débarqua, à minuit, à une lieue audessus de Québec dans un endroit escarpé, qu'on avoit jugé inaccessible."

93. *Kerallain* (M. de R.)—Les Français au Canada.—La Jeunesse de Bougainville, et la guerre de sept ans. Paris 1896, 190 pp.

94. *Kingsford* (Wm.)—History of Canada, 10 vols. 8vo. London (Tubner) 1888.

Vol. IV contains an account of the Siege.

95. *Knox*, (Captain John).—An Historical Journal of the Campaigns, in North America, for the year 1757, 1758, 1759 & 1760: containing the most remarkable occurences of that period, particularly the two Sieges, &c., the orders of the Admirals and General officers, Descriptions of the countries where the author has served,

with their Forts and Garrison; the climate, soil, products and a regular diary of the weather, &c. Dedicated by permission to Lieutenant General Sir Jeffery Amherst. 2 vols: quarto. Map, full page portraits of Amherst and Wolfe, respectively engraved on copper by J. Miller. Vol. 1, 405 pages. Vol. 2, 465. London, printed for the Author and sold by W. Johnston, in Ludgate Street, 57, Dodsly, in Pall Mall. MDCCLXIX.

The two volumes are quoted in London at £8. 0. 0.

See also Mr. Philéas Gagnon's note in the *Essai*.

96. *Lambert* (John).—Travels Through Lower Canada and the United States of North America in the Years 1806, 1807 and 1808, with biographical notices and anecdotes of some of the leading characters of the U. S., etc., *with large folding map and numerous colored plates and charts.* 3 vols. 8vo, London, 1810.

The colored plates illustrate Canadian costume, and there is a chart relating to Quebec.

97. *Leeke*, Rev. Robt.—Letters of

See Townshend papers.

98. *Lemoine* (Sir James Macpherson)—Quebec Past and Present—A History of Quebec—1608—1876, *illustrated*, 8vo. cloth. XV.—466 pp. Quebec 1876.

Gives a description of the Seige of the city and the Battle of the Plains—1759.

99. *Lemoine* (Sir James Macpherson)—La mémoire de

Montcalm vengée ou le massacre au Fort George. Documents historiques recueillis par J. M. Lemoine, 16mo unbound, 91 pages. Quebec, 1864.

100. *Levis* (Chevalier de).—Dispositions Générales, juin 10, 1759.

See Townshend correspondence No 6.

101. *Lyttleton* to Townshend.

See Townshend correspondence two letters No 1, 2.

102. *Macarty* (Thadeus).—Two Fast Sermons before the expedition to Canada: Boston, 1759 12mo.

103. *Macleod* (Sergt. Donald).—Memoirs of the life and gallant exploits of the old Highlander, Sergeant Donald Macleod, who, having returned wounded, with the corpse of General Wolfe, from Quebec, was admitted an out pensioner of Chelsea Hospital in 1759; and is now in the CIII[d] year of his age. 8vo. 98 pp. London, MDCCXCI.

In the copy to be found in the Barlow collection William Thompson is given as the author of this work.—Philéas Gagnon.

104. *Malartic* (Comte de Maurès de), lieutenant général des armées du Roi, gouverneur des îles de France et de Bourbon, 1730-1800. Journal des campagnes au Canada de 1755 à 1760, publié par son arrière petit-neveu le comte Gabriel de Maurès de Malartic, et par Paul Gafferal, professeur à la faculté des lettres de Dijon.

Illustrated by portrait and by four folding maps. 8vo. XXVI—370 pages. Dijon (L. Damidot) 1890.

A well written Journal of the principal events of the Siege.

105. *Mauduit* (Israel).—An | Apology | For the | life And Actions | of General Wolfe | against the | Misrepresentatives | in a pamphlet, called | A Counter address to the | public | with | Some other Remarks on that Performance. | *London.*—Printed in the year 1765. 8vo., 57 pp.

Only 25 copies of this book were printed, and the one in the British Museum from which our transcript was made has a number of memoranda and corrections in the author's handwriting. Gives valuable details about Wolfe's course and the story of the Siege.

106. *Mante* (Thomas).—History of the Late war in North America; London 1772. 4to. with 18 large Maps and Plans.

107. *Martin* (Rev. Father Felix, S. J.)—De Montcalm en Canada.

See under Montcalm.

108. *Mayhew* (Jonathan, D.D.)—Two thanksgiving sermons for the reduction of Québec: Boston, 1759. 8vo.

109. *Mayhew*, (Jonathan, D.D.)—Two Discourses delivered October 9th, 1760. Being the Day appointed to be observed as a Day of public thanksgiving for the Success of His Majesty's Arms, more especially in the entire Reduction of Canada. By Jonathan Mayhew, D. D., Pastor of the West Church in Boston—8vo. 69 pp. Boston: Printed and sold by R. Draper, in Newbury Street; Edes and Gill, in Queen Street and T and J. Fleet, in Cornhill, 1760.

One of the curious publications referring to the siege and Capture of Quebec of no historical value.

110. *Mémoires* de La Société des Antiquaires de L'Ouest, tome IX. Poitiers, E. Druinaud, Libraire-Éditeur, 6 rue de la Mairie 1887, pp. 444.

For a copy of this work the authors are indebted to M. de Kerallain.

M. Alfred Barbier contributes a very valuable study to this volume, entitled *Chroniques du Haut Poitou*. La Baronnie de la Touche-D'Avrigny et le Duché de Chatellerault sous François 1er. (212 pp.). The pièces justificatives comprise several documents relating to Canada during the Siege in 1759.

111. *Military and Naval.*—(The) History of Great Britain, being an account of the battles, Sieges, revolutions, rebellions, and other commotions of the English Nation from Julius Cæsar down to the conclusion of the late war, 8vo. *London*, 1778, 2 *vols. portraits, very rare.*

Includes long accounts of the expeditions against Louisbourg and Quebec; also Naval operations in the West Indies. The portraits include Drake, Raleigh, Anson, Hawke, Boscawen, &c.

Catalogued by Hy. Stevens, Son & Stiles at £1 5 0.

112. *Monckton*, Robt.

See letters in Townshend papers.

113. *Montcalm* to Townshend.—Sept. 16, 1759.

See Townshend Correspondence, No. 17.

114. *Montcalm.*—De Montcalm en Canada, ou les dernières années de la colonie Française, par un ancien missionnaire. *Illustrated.* 8vo., x—354 pp. Paris, 1867.

The author was Rev. Father Felix Martin, S. J., for many years Archivist of St. Mary's College, Montreal, to whose energy is due the admirable collection of Canadian Jesuitica in the College and which is now under the care of Rev. Father A. E. Jones, S. J.

115. *Montcalm.*—Eloge Historique de Monsieur le Marquis de Montcalm, (extrait du *Mercure de France* de 1760).

Contains a full page cut of the Marquis and a fac-simile of his signature. 20 pages, 8vo. Québec, Imprimerie d'A. Côté & Cie.

116. *Montcalm.*—Lettres de monsieur le Marquis de Montcalm, gouverneur général en Canada; à Messieurs de Berryer et de la Molé, écrites dans les années 1757, 1758 et 1759. Avec une version anglaise (en regard). *Portrait of Montcalm* 8vo. 28-28 pp. A Londres: chez J. Almon, vis-à-vis de Burlington-House, Picadilly, 1777.

These letters are believed to be spurious. Mr. Gagnon in his *Essai* gives the following list of references to them. Garneau, 1st Edition, vol. 3, p. 18, Warburton, *Conquest of Canada*, the Introduction. Parkman, *Montcalm and Wolfe* vol. ii, p. 325-26. Canadian Archives Report for 1874 where Abbé Verreau attributes the letters to Père Roubaud; also the Report for 1885, note E. *Bibliotheca Historica* of Henry Stevens (Boston 1870) *Gentleman's Magazine* for July 1777, p. 342. *Histoire impartiale des événements militaires et politiques de la dernière guerre.* (Amsterdam 1785) par l'Abbé Pierre de Longchamps. *Proceedings of the Massachusetts Historical Society*, 1869, contains a learned dissertation on these letters by Parkman. *Monthly Review*, April 1777, p. 306. *Thoughts on the letter of Edmund Burke*, p. 56. *The Plains of Abraham notes original and selected* by Beatson, Gilbraltar, 1858. *L'Union Libérale*, newspaper published in Quebec, vol. i, No. 14. *Some short and impartial inquiries into the propriety of the present war in America, with regard to the British Arms* (s. l. apparently printed in France,) 8vo. 34 p. 1778, where is found the following note: "Whether they were spurious (the

letters of Montcalm) or not, I will not pretend to determine, this however is certain, that long before our troubles commenced in America such letters appeared in a Paris Gazette, and were given to the public as having that great though unfortunate general (Montcalm) for their author."

In February 1894, Stevens of London catalogued a copy of this book at £4.

117. *Montcalm.*—Précis historique ou abrégé de l'histoire du Canada avec aperçu sur les principaux personnages du pays, *Illustrated*, 8vo. pp iv-44-64, Montreal, 1867. Author unknown.

Contains portraits of Montcalm, Levis, Bougainville etc.

118. *Montcalm*, Marquis de.—

See letter No. 2 Cadet Correspondence.

119. *Montrésor.*—Journals of Colonel James Montrésor and Captain John Montrésor. Published in the Collections of the New York Historical Society for the year 1881. New York, Printed for the Society MDCCCLXXXII. with portraits of John and James Montrésor, after Copley (artotype). Edited by G. D. Scull, Oxford, with note on the Family of Montrésor pp. 576.

120. *Montreuil*, Chevalier de.—Letter 22 Sept. 1759.

The Quebec Literary and Historical Society.

121. *Munitionnaire* du Roi à la Nouvelle France. Joseph Cadet (1756-1781) par M. Alfred Barbier, président de la société des Antiquaires de l'ouest. Poitiers, imprimerie Blais et Roy, 7 rue Victor-Hugo. 1900. 16 pp. 8vo.

122. *Murphy*, (Henry).—The conquest of Quebec. An epic poem in eight books. Small 8vo., 308 pp. Dublin. Printed for the author by W. Porter, Skinner Row, MDCCXL. Collation : " To the Marquis Townshend."

2 pp. unnumbered, Preface and Argument, xix pp. List of subscribers, 4 pp. unnumbered. Text, 308 pp.

This work might also be considered under Curiosa. There are about 8000 lines in the poem. The author was blind from the age of 5 years.

123.—*Murray*, George, B.A. A. K.C. F.R.S.C. — Death of Wolfe.

In " Canadiana " Vol. 2. p. v.

124. *Murray*, James.—

See letters of, in Townshend papers.

125. *Murray* to Townshend.—Two letters.

See Townshend Correspondance No. 30.

126. *New-York*.—Documents relative to the Colonial History of the State of New-York procured in Holland, England and France, by John Romeyn Brodhead, Esq., Agent, Edited by E. B. O'Callaghan, M. D., LL. D., 10 vols large 4to. Albany (Weed, Parsons & Co.) 1856-1858.

127. *New-York*.—Collection of the New-York Historical Society for the year 1881. Publication Fund series, with portraits and plans. New-York, printed for the Society. MDCCCLXXXII, large octavo, 576 pp.

Contains the Journals of Colonel James and Captain John Montrésor.

128. *North* American Notes & Queries. A monthly Journal of Intercommunication devoted to Literature, History, Bibliography, Archæology, &c. Quebec.

No. 1, vol. 1, July 1900, pp. 15 to 22, contains an article by the Editor E. T. D. Chambers, Esq., entitled "Where Wolfe and Montcalm fought" with a plan of the battle. Vol. 1, No. 3, p. 93-94, refers to previous article under title of "The Battlefield Controversy," and includes another plan prepared by Mr. P. B. Casgrain, K. C.

129. *Nova Scotia.*—Report and Collections of the Nova Scotia Historical Society, Vols 1 to 10, 8vo. Halifax, 1878 to 1899.

130. *Nova Scotia.*—Selections from the Public Documents of the Province of Nova Scotia, Published under a Resolution of the House of Assembly passed March 15, 1865. Edited by Thos. B. Akins D.C. L. Commissioner of Public Records—The translations from the French by Benj. Curren D.C. L. 8vo. 753 pp. Halifax N. S. (Chas Annand) 1869.

Contains important papers relating to the Siege of Quebec.

131. *Old French War.* An Impartial History of the late war. Deduced from the committing of hostilities in 1749, to the signing of the definitive Treaty of Peace in 1763. 12mo. *London*, 1763. *Plates.*

Contains the declarations of war in the *Introduction*

132. *Orders*, (General) in Wolfe's army during the Expedition of the River St. Lawrence.

See Quebec Literary & Historical Society.

133. *Pamphlets.* The Conduct of the Ministry Impartially

examined. *London*, 1760.—*A vindication* of the conduct of the present war, in a letter to ***. *London*, 1760. *A letter* to the Earl of Bute, on a late important resignation, and its probable consequences. *London*, 1761.—*Letter* from a patriot in retirement to Mr. William Pitt. *London*, 1761.—*Observations* on the papers relative to the rupture with Spain. *London*, 1762.—An answer to the observations on the papers relative to the rupture with Spain. *London*, 1762.

With other tracts bound up in one volume, 8vo. Catalogued by Henry Stevens, Son & Stiles at £1. 10 s.

134. *Panet*, Jean-Claude.—Journal du Siège de Québec en 1759. Montreal, Eusèbe Sénécal, 1866.

From the 10th of May to the 8th of Sept., a note at the end of the vol., says: "le reste du manuscrit n'a pas été conservé." 24 pages, 8vo., unbound. Also published by Quebec L. & H. Soc., which see.

The author of this Journal was the father of the Hon. J. C. Panet, who was Speaker of the Assembly of Lower Canada.
The details in this manuscript are very precise.

135. *Parker*, (Gilbert).—The Seats of the Mighty. *Illustrated*, 8vo.

A romance dealing with the Siege of Quebec and the period immediately preceeding it.

136. *Parkman*, (Francis).—Montcalm and Wolfe (France and England in North America, Part Seventh). *Illustrated*, in 3 volumes. Toronto, George Morang & Co., 1899. University Press, John Wilson & Son, Cambridge, U. S.

UNIVERSITÉ LAVAL
BIBLIOTHEQUE
MONTREAL

137. *Periodicals.*

See Under Advertiser.

138. *Periodicals.*—European Magazine. Short Annecdote regarding the general's physical infirmity.

From the European Magazine, March 1798.

139. *Periodicals.* — European Magazine. Wolfe to Col. Burton, Sutherland above Garouge, Monday Sept. 11. 1759. [1]

Outlining the plan of attack, and giving the hour of the landing on the 13th as about 4 o'clock. This plan was fulfilled in every respect. About 500 words.

From the European Magazine, vol. xiii, Feb. 1788. We have been unable to trace the original.

140. *Periodicals*—London Chronicle, 1788, Aug. 16 to 19.

Referring to a tradition that Wolfe was shot by a deserter.

141. *Periodicals.*—Monthly Review, Vol. 22, p. 8.

See under Jeffreys.

142. *Periodical.*—Quebec Star (1823) History of Duncan McFee, of Fraser's Highlanders.

A highly humorous incident.

143. *Periodical.*—Quebec Star (1828) History of Sergt. Allan Cameron of the Grenadiers Co. of Frasers Highlanders forming a part of the Army under General Wolfe, Employed in the Expedition against Quebec in the year 1759.

"I distinctly saw Montcalm approach on horseback."

---

(1) Evidently an Error Monday fell on the 10th September.

144. *Periodicals.*—Reviews on "The probable site of the Battle of the Plains of Abraham. (Doughty)
Herald, Montreal, March 29, 1900.
L'Evénement, Quebec, May 15, 1900.
The Gazette, Montreal, May 22, 1900.
Le Soleil, Quebec, May 15, 1900.
The Chronicle, Quebec, April 6, 1900.
do do do Aug. 4, do
Le Courrier du Canada, 15 May, 1900.
La Vérité, Quebec, 10 March, 1900.

144*a*. *Periodicals.*—Royal Magazine (The) Monthly. *Illustrated.* Vol. 1. July to December, 1759. 8vo. London, 1759.

145. *Periodicals.*—Universal Magazine.—Oct. 1759. An account of the taking and capitulation of Quebec; from the "London Gazette Extraordinary" Wednesday, Oct. 17, 1759....An abridgment of the Placart published by Wolfe on his arrival in the river St. Lawrence. 8 pages. 8vo.

146. *Phillips*, (R. Lee).—A List of Maps of America in the Library of Congress. Prefaced by a general bibliography of cartography. 8vo., eleven hundred and thirty seven pages. Washington Government Printing Office, 1901.

Mr. Phillips has prepared a work of the highest value to students of History, and henceforth research will be simplified, as the numerous works mentioned by the author cover a wide range of subjects.

147. *Pontbriant* (Henry-Marie Dubreil de) Bishop of Que-

bec.—Two mandements relative to the grave events taking place in Quebec during the year 1759. Each of these mandements is printed on a single sheet in-folio of a dimension of 13 x 8½ inches.

It is said these were printed in Quebec although it has been generally believed that Brown & Gilmores press established in 1764 was the first—Full details concerning this question are given by Mr Phileas Gagnon in his *Essai de Bibliographie Canadienne*, pp 381, 382, 383, 384, 385.

148. *Pouchot* (M.) Mémoires sur la dernière Guerre de l'Amérique-Septentrionale entre la France et l'Angleterre: Yverdun, 1781, 3 vols. in-12.

149. *Poulett*, Earl, letter of.—

See Townshend papers.

150. *Poulin* de Luminan.—Histoire de la Guerre contre les Anglais: Genève, 1759. in-8.

Of little historical value.

151. *Quebec* Literary and Historical Society.—Mémoires sur le Canada, depuis 1749 jusqu'à 1760. En trois parties; avec cartes et plans lithographiés. Publié sous la direction de la Société Littéraire et Historique de Québec. *Thirteen plans* 8vo vii, 207 pp. Quebec, Imprimerie de T. Cary & Cie., 1838.

The first part of the first series of documents printed separately by the Society.

Contains important biographical details on important personages of the time.

152. *Quebec* Literary & Historical Society—Collection de

mémoires et de relations sur l'histoire ancienne du Canada, d'après des manuscrits recemment obtenus des Archives et Bureaux Publics en France. Publiée sous la direction de la Société Historique de Québec. Quebec, Imprimerie de William Cowan & fils, 1840.

The second part of the first series of documents published by the Society. The volume contains :

Mémoire sur l'état présent du Canada, [about 1667,] 7 pp.

Mémoire sur le Canada, [about 1736] 14 pp.

Considérations sur l'état présent du Canada [about 1758] 29 pp.

Histoire du Canada par M. l'Abbé de Belmont [about 1720] 36 pp.

(1) Relation du Siège de Québec en 1759, par une religieuse 24 pp.

(2) Jugement impartial sur les opérations militaires de la campagne du Canada, en 1759, 8 pp.

Réflexions sommaires sur le commerce qui s'est fait en Canada, [about 1760] 8 pp.

Histoire de l'eau-de-vie en Canada, 29 pp.

These two documents are the only ones touching the subject of this bibliography.

153. *Quebec* Literary and Historical Society.—Historical documents published under the auspices of this Society. Second series, Quebec, 1868, 7 documents in one 8vo. vol.

The items referring to the Siege of Quebec in 1759 are as follows :

Col. Malcolm Fraser's Journal of the Siege of Quebec, 1759, 37 pp.

Journal du Siège de Québec en 1759, par M. Jean Claude Panet, notaire. 24 pp.

A Dialogue in Hades. A Parallel of military errors, of which the French and English armies were guilty, during the Campaign of 1759 in Canada. Attributed to the Chevalier Johnston, A. D. C., to General Levis. 55 pp.

Each of these was also published separately.

Third Series, Quebec and Montreal 1871. 5 documents in one 8vo. vol.

Contains nothing relating to the Siege of 1759. It is cited here simply to avoid breaking the continuity of the description.

Fourth Series, [Quebec about 1875]. Four documents in one 8vo. vol.

Contains the following relating to the Siege of 1759.

A Journal of the Expedition up the River St. Lawrence. 21 pp.

General Orders in Wolfe's Army during the Expedition up the River St. Lawrence, 1759. 56 pp.

Journal du Siège de Québec en 1759. Par Jean Claude Panet, N. P., témoin oculaire. 31 pp.

See Second Series.

Fifth Series, Quebec, 1877. 152 pp. 8vo. Contains:

Mémoires du Sieur de Ramezay, commandant à Québec, au sujet de la reddition de cette ville, le 18e. septembre 1759. D'après un manuscrit aux Archives du Bureau de la Marine à Paris—Campagne du Canada depuis le 1er juin jusqu'au 15 septembre 1759.—Lettre de M. Bernier, 19 septembre 1759.—Lettre de M. de Vaudreuil au Ministre, Québec le 21 septembre 1759.—Lettre de M. le Chevalier de Montreuil au Ministre, au camp de la Pointe-aux-Trembles, 22 7bre. 1759.—Lettre de M. Daine au Ministre, Québec, 9 octobre 1759.—Extraits d'un journal tenu à l'armée que commandait feu M. le Marquis de Montcalm, lieutenant-général, 13 octobre, 1759.—Lettre de M. Bigot au Ministre, Montréal, 25 octobre 1759.

154. *Quebec* Literary and Historical Society.—Transactions for 1900.—Lecture on the Plains of Abraham, by P. B. Casgrain, Esq.

155. *Ramezay*, Sieur de.

See Quebec Literary and Historical Society.

156. *Relation* de ce qui s'est passé au Siège de Québec, et de la prise du Canada; par une Religieuse de l'Hôpital-Général de Québec: adressé à une Communauté de Son Ordre en France.

24 pages, 16mo., unbound, with a very fine wood cut of a view of Quebec from Levis, engraved and published by Robert Weir, Glasgow.

Imprimerie du Bureau du *Mercury*, rue Buade (Québec) 1855.

This pamphlet is now very rare and was quoted in a recent London Catalogue at £1. 10. 0

The Reverend Sister who is the authoress of this account of the battle of the Plains states distinctly, on page 9, that the sisters could see the fight from the windows of the hospital.

Another edition of this book was printed in which neither the publisher's name nor the date appears. This edition does not contain the view of Quebec.

157. *Rogers* (Major Robert).—Journals of Major Robert Rogers: containing an account of the several excursions he made under the Generals who commanded upon the continent of North America, during the late war. From which may be collected the most material circumstances of every campaign upon that continent, from the commencement to the conclusion of the war, 8vo. *London:* printed for the author, 1765.

Catalogued by Henry Stevens, Son & Stiles, at £6.

158. *Sabine* (Lorenzo). — An address before the New-England Historic-Genealogical Society, in the House of Representatives of Massachusetts, Tuesday, Sept. 13th 1859. The hundredth anniversary of the death of Major General James Wolfe. 8vo. 100 pp., Boston, 1859.

159. *Saunders* Charles.

See letters of, in Townshend Papers.

160. *Saunders* to Townshend.—Two letters.

See Townshend correspondence No. 8, 13.

161. *Sayer* (Robert).—The North American Pilot, &c. London, 1775, folio.

Faribault makes this note in his catalogue : " Cet Atlas d'Amérique, est divisé en trois parties. La 1re contient, toutes les Côtes Maritimes depuis Terre-Neuve jusqu'à la Floride. La 2me toutes les Colonies Anglaises, avec les plans de batailles, &c. des principales villes assiégées. La 3me les Isles Antilles dans leur plus grand détail.

162. *Smith* (Wm.)—History of Canada, from its First Discovery to the Peace of 1763, and from the Establishment of the Civil Government in 1764 to the Establishment of the Constitution in 1792. 2 vol. 8vo. Quebec, 1815.

A recent Catalogue of Conydon & Britnell, Toronto, quotes this work at $50.

163. *Smith* (Mjr. Gen. Sir Jas. Carmichael).—Precis | of | the Wars in Canada | from 1755 | to the treaty of Ghent | in 1814 | with military and political reflec-

tions | by Mjr. Gen. Sir James Carmichael Smith, Bart. | C.B. K.M.T. K.S.W. London, 1826. 185 pages.

164. *Stadacona* Depicta, or Quebec and its environs historically, panoramically, and locally exhibited. *Illustrated with fine plates.* 16mo., pp. vii—198. Quebec, Carey Bros. n. d. [1857].

165. *Stobo* (Maj. Robert).—Memoirs of Major Robert Stobo of the Virginia Regiment, *with a plan of Fort Duquesne in 1764, made by the author*, 16mo., 92 pp. Pittsburgh, 1854.

Concerning this man, Mr. Gagnon says Stobo was a prisoner of war at Quebec in 1755. He escaped about 1758, then returned to Quebec with Wolfe in 1759. Stobo pretends that he furnished to Wolfe the information which caused the success of 13 Sept. 1759, in indicating the place of debarcation above the city.

166. *Siege.*—A Short authentic account of the expedition against Quebec in the year 1759, under command of Major General James Wolfe by a Volunteer upon that expedition. 8vo. 48 pp. Quebec, 1872, with an explanatory preface by Wm. Jos Anderson.

167. *Siège* de Québec en 1759.—Copie d'après un manuscrit apporté de Londres par L'Honorable D. B. Viger, lors de son Retour en Canada. En Septembre 1834—Mai 1835. Copie d'un Manuscrit déposé à la Bibliothèque d'Hartwell en Angleterre. 41 pages, 8vo. unbound. Québec, Frechette et Cie, 8 rue la Montagne 1836.

On the reverse of the cover of this work, there is the following note copied from the original: "Presented to the Hartwell Library by W. H.

Smith, R. N. This Ms. was given to Captain Smith by Capt. (now Commodore) Schomberg, the Son of Sir Alex. Schomberg, who wrote the notes in the margin."

Mr. Viger reproduces on page 3 of this pamphlet a letter to Dr Lee, of London, to whom the manuscript belonged, asking permission to copy it.

The Journal covers the period from the 1st. May to the 10th. Sept. and contains very interesting details of the early days of the Siege. Pages 38 to 41 inclusive contain a translation of the memorial sent by Lieut. Jean Denis de Vitré to the Right Honble. Wm. Pitt regarding the Services of his father, a pilot of the English Fleet in the operations against Quebec. A note signed by J. Lee, evidently the Doctor Lee above referred to says that the original petition is in the hands of John Rose Esqr. No. 2 New Inn, 16 July 1831.

In 1876, the manuscripts which belonged to the late John Lee of Doctor's Commons, removed from Hartwell House, were catalogued and offered for sale. They were however withdrawn for eighteen years, and finally sold by Sotherby in 1894. An autograph ms. by Sir A. Schomberg, and a ms. by D. B. Viger, 1828, were included in the catalogue. The British museum purchased three manuscripts from the collection, but the Journal of the Siege was not one of them, and no trace has been found of the purchaser.

168. *Siege.*—The Authorship of a Journal of the Siege of Quebec in the year 1759. Folio, 12 pp. [Quebec, 1872]

Bitter criticism on "A short account of the Expedition against Quebec, commanded by Major General Wolfe, in the year 1759, by an Engineer upon that Expedition."

169. *Silliman* B.—Remarks on a Short Tour, between Hartford & Quebec in the autumn of 1819. Small 8vo., 407 pp. New Haven, 1820.

170. *The life of General James Wolfe* | The Conqueror of Canada : | or, The Eulogium, | of that Renowned

Hero, | attempted according to the | Rules of Eloquence | with a | Monumental Inscription, | Latin and English, | to perpetuate his Memory | by J*** P***, A. M.

Arida pericula virtus, et quo tendat, non quid passura sit cogitat: quoniam et quod passura est gloriæ pars est.—Seneca.

8vo., unbound, 37 pp. London. Printed for G. Kearsly, successor to the late Mr. Robinson at the Golden-Lion, in Ludgate Street, MDCCLX [price one shilling].

Title, blank verso, Epistle Dedicatory, pp. 2 and 3. Life of Wolfe, pp. 4 to 31. Monumental Inscription, 32 to 37.

Contains a review of the public life of Wolfe but without historical details, and is only valuable as a curiosity. The author's attempts to follow "the Rules of Eloquence" do not appear to have been crowned with success.

The transcript made for th work is from the copy in the British Museum, the only one known.

171. *Townsend* (Jonathan).—Sorrow turned into Joy.—A sermon deliver'd at Medfield, October 25, 1759. Being a day of public acknowledgment of the smiles of Heaven upon the British Arms in America: more especially in the Reduction of Quebec. By Jonathan Townsend, A. M., Pastor of the Church in Medfield. 8vo. 22 pp. Boston: Kneeland, 1760.

See note under *Cooper* (*Samuel*).

172. *Townshend* Journal of, see under "Journals."

173. *Townshend.*—The Military Life of Field-Marshal George First Marquis Townshend, 1724-1807, who took part in the Battles of Dettingen 1743, Fontenoy

1745, Culloden 1746, Laffeldt 1747, and in the Capture of Quebec 1759, from family documents not hitherto published. By Lt.-Colonel C. V. F. Townshend, C. B., D. S. O., Royal Fusiliers, *with plans and illustrations.* London, John Murray, Albemarle Street, 1901. 340 pp.

174. *Townshend.*—[Anonymous.] A letter to an Honourable Brigadier General, Commander in Chief of his Majesty's Forces in Canada. 8vo. 31 pp. unbound. London 1860.

"Cette brochure à l'adresse de Lord George Townshend, qui remplaça Wolfe à Québec, le 13 sept. 1759, fut réimprimée par N. W. Simons du *British Museum*, en 1841, qui l'attribua alors à Junius. Charles Lee, officier dans l'armée anglaise, lors de son apparition, fut aussi désigné comme son auteur. Le Comte d'Albemarle se vit provoqué en duel par Townshend, pour avoir, disait-on, donné contenance à cette publication."
—Philéas Gagnon in the *Essai*

175. *Townshend.*—A Refutation of the letter to an Honorable Brigadier General Commander of His Majesty's Forces in Canada (q. v.) By an officer. 8vo. 52 pp. London, 1760.

This is believed to have been written either by Townshend himself or under his direction.

176. *Townshend.*—[Anonymous] Fugitive pieces of Just politics during the Administration of Lord Townshend. 8vo. 165 pp. London, J. Almon, 1772.

A severe criticism on General Townshend, which contains frequent references to his conduct at the Siege of Quebec, 1759.

177. *Townshend* Papers.—Historical Manuscripts Com-

mission, Eleventh Annual Report, Appendix, part IV. "The Manuscripts of the Marquess Townshend." large 8vo. London, 1887. 500 pages.

Several important manuscripts, which are at present in the possession of Colonel Townshend, are not included in this Report. See vol. v. of "The Siege of Quebec and the Battle of the Plains of Abraham."

178. *Townshend* Papers (The).—From the Historical Manuscripts Commission, Eleventh Report, Appendix, Part IV.

1. Lieut.-General Sir Richard Lyttleton, K.B., to Brigadier General the Hon. Geo. Townshend. Dated in Cavendish Square, Dec. 21st, 1758.

Requesting Brigadier Townshend to come to town immediately: "highly important to you to lose no Time."

2. Lieut.-General Sir Richard Lyttleton, K. B., to Brigadier General the Hon. George Townshend. Dated in Cavendish Square, Dec. 28th, 1758.

"Lord Legonier was yesterday in the Closet, your affair was mentioned and very graciously agreed to by His Majesty."

3. Rev. Robert Leeke to Lady Ferrers. Dated at Great Snoring, March 14th, 1759.

"P. S. I am told by those who have been in America, that 'tis very probable, as the winds have greatly favour'd, that Mr. Townshend by this time is in Sight of the Country, or not unlikely to be landed in it."

4. Brigadier Amherst to Brigadier Townshend. Dated at New York, April 24, 1759.

"I am : great hopes that the Campaign may be attended with such success as will give me an opportunity of meeting you."

5. Colonel the Hon. Roger Townshend to Lady Ferrers. "Camp at Fort Edward, June 7th, 1759.

"It is with the greatest pleasure that I can inform you I received a

Letter from George a few days ago dated at Hallifax, May the 1st, the whole fleet was arrived safe and he was in perfect health."

"My opinion of Genl. Amherst as an honest good Man, and my attachment to him as a soldier, I thought wou'd never allow me to wish that I might serve under any other person in America."

6. Dispositions générales pour s'opposer à la descente depuis La Rivière St. Charles jusqu'au Sault de Montmorency.

Sig. CHEV. DE LEVIS, June 10th, 1759.

7. Rev. Robert Leeke to Lady Ferrers. Great Snoring, July 11th, 1759.

...."I desired him to accept from me as the best Present I or any one else could make him, wch. was a Noble collection of devotions suited to all occasions."

8. Admiral Sir Charles Saunders to Brigadier Townshend.

"Stirling Castle, July 20th, 1759.

"The General designs to make his attack above the town."

9. Charles Townshend to Lady Ferrers. Sept., 1759.

"I have the satisfaction to assure your Ladyship that a ship has arrived from Quebec, dated as far as the 13th July, in which we learn that the navigation of the River was found very good; that Mr. Wolf had taken a safe camp in the South Side of the River St. Laurent, &c."

10. Lieut. John Huske to Lady Ferrers. Sept. 3rd, 1759, Fryday noon.

"I have the satisfaction to acquaint you that Genl. Townshend was in fine health at the Siege of Quebec on the 5th of July, the day it commenced.

"Tyconderogo and Crown Point are taken by Genl. Amherst. General Prideaux being killed during the Siege."

11. Brigadier Townshend to Lady Ferrers. Camp Levi, Sept. 6, 1759.

...."General Wolf's health is bad. His Generalship in my poor opinion—is not a bit better."

12. Revd Robert Leeke to Lady Ferrers. Great Snoring, Sept. 10, 1759.

"Yr Ladysps Letter says, that the Troops with yr husband landed nigh Quebec the 5th July last."

13. Admiral Saunders to Brigadier Townshend. Stirling Castle, Sept. 13, 1759.

"The loss of our friend General Wolfe gives me the greatest concern, which is in some measure taken off by the great Victory of to-day."

14. Lady Townshend to Lady Ferrers. Sep. 13, 1759.

"I trust in God that he will preserve the most dear thing to us in life."

15. Lord Townshend to Rev. Robert Leeke. Sep. 15, 1759.

"I received the favour of yours by our last Post which informs me of Ly Ferrers' kind enquiry—through you, after my health under the great affliction which I now labour under from the severe calamity lately befallen me."

16. Hon Charles Townshend to Lady Ferrers Sep 15. 1759.

...I shall watch every opportunity of informing your Ladyship of whatever account we receive that can help to alleviate your fears and support your mind.

17. Brigadier General Monckton to General Townshend.

Camp at Point Levi Sep. 16th. 1759.

"I have look'd over such of the Genls. papers as related to the Publick and can find none that can be of any Service to you. As to the Plan of Quebec, it is not amongst his papers."

18. Lady Townshend to Lady Ferrers. Sep. 17, 1759.

"No situation of mind or health can ever prevent me from thinking and being anxious for you and your Dear Children."

19. Hon. Chas. Townshend to Lady Ferrers. Sept. 17, 1759.

"As yet the Government have received no further accounts from North America."

20. Hon. Charles Townshend to Lady Ferrers. Sep. 18th, 1759.

"A ship arrived yesterday from Boston, but, having touched at other posts in the voyage, it brings nothing new."

21. Lord Northampton to Lady Ferrers. Sep. 19th, 1759.

Letter relating to family affairs.

22. Hon. Chas. Townshend to Lady Ferrers. Sep. 19th, 1759.

"As you may possibly read in the Prints that two ships are arrived in the River from New York, and might be alarmed for that reason if you did not hear from us, I beg leave to assure you that both the American ships sailed from New York many days after the last Packet Boat came away."

23. Countess of Cornwallis to Lady Ferrers. Brome, Sep. 19th, 1759.

Referring to death of Hon. Roger Townshend.

24. General Townshend to Lady Ferrers.

Camp before Quebec, Sep. 20, 1759.

"We have gained a Great Day, the particulars you will read in the publick Gazette. Tho' I was not in the warmest part of the action, yet I had more shotts near me than in any other action I've seen."

"Men are as mean here as in any other profession."

25. Rev. Robert Leeke to Lady Ferrers. Sept. 22nd, 1759.

Referring to death of Hon. Roger Townshend and to Siege of Quebec.

26. General Townshend to——Dated Camp before Quebec Sep. 25th 1759.

An accou[illegible] battle. An interesting letter.

27. Gene[illegible]nshend to General Amherst Camp before Quebec Sep. 26, 1759.

"A draft sent ye 17th."

"Victory or no quarter was I may safely affirm in every man's face that Day."

"P. S.—There were two field pieces, and not only one up in the action."

28. Lady Townshend to Lady Ferrers Sept 29th 1759.

"The North East Wind continues and is directly contrary for having any news from Quebec when it changes I sometimes think of seting out for Portsmouth; here I shall not remain."

29. Lady Townshend to Lady Ferrers Oct. 2, 1759.

"Every body agrees that the first time the Wind changes from the North East we must hear from Mr. Townshend."

30. Brigadier General Murray to General Townshend. Oct. 5th 1759.

"I shall look for the letter you mention take a copy of it, and deposite the original with you. Since so black a lye was propigated I think myself very happy that you will be on the spot to contradict whatever Ignorance, or Faction may suggest. .... We are acting on the defensive, you have the execution of the plan, and I am well persuaded you will manage it with as much tenderness to the memory of the poor Genl. as the nature of things will admit of."

31. Rev. Robert Leeke to Lady Ferrers Oct. 6 1759.

"No news, therefore is good news."

32. Brigadier Murray to General Townshend. Quebec, Oct. 20, 1759.

"I never doubted of your doing justice to all men."

33. Rev. Robert Leeke to Lady Ferrers. Great Snoring, Oct. 30 1759.

A long letter referring to the Siege and to Townshend's part in the Victory.

34. Lord Townshend to Lady Ferrers. Oct 1759.

"Lord Townshend rejoices heartily upon the happy news Ld Ferrers has been so kind to send to him this morning of the Surrender of Quebec and that Mr Townshend is safe as well."

35. Rev. Robert Leeke to Lady Ferrers. 1st December 1759.

' I heartily bless God that I have it in my power to wish you joy of this most glorious event."

36. The Countess of Cornwallis to Lady Ferrers. Dec. 2nd 1759.

" I am infinitely obliged to you for your early notice of Mr. Townshend's safe arrival."

37. Thomas Beevor to General Townshend. Dec. 4th 1759.

" I sincerely congratulate you on the happy success of an Expedition, which had been by all accounts impracticable, but for the uncommon bravery, and vast superiority of abilities in the Commanders of it : "

38. Miles Branthwayt to General Townshend. Dec. 7, 1759.

" We are all very impatient to congratulate you upon your great success in conquering Quebec.

Lord Shaftesbury to General Townshend. Dec. 8th 1759.

Lord Shaftesbury intended before this to have paid his compliment by letter.

39. W. Clarke Woodbine to General Townshend. Dec. 8, 1759.

Refering to a commission.

40. Earl Poulett, to General Townshend. Dec. 8th, 1759.

" I am glad at the same time of an opportunity of congratulating you on your safe return, and with so much glory and success."

41. John Harder to General Townshend. Dec. 10th, 1759.

Referring to safe return.

42. Nockold Thompson to Gen. Townshend. Dec. 13, 1759.

Among the first the citizens of Norwich in their public address exulted in the relation this country stood in, to him who added Quebec to his Majesty's Dominions.

43. Rev. O. T. Young to General Townshend. Dec. 15th, 1759.

" Every body here, & all over the Country mention you with the

most warm & grateful attachment & pay all possible veneration to your character."

44. Lady Townshend to Lady Ferrers. N. D.

"I trust in God we shall soon be in a much happier situation by receiving the good News we most ardently wish for."

45. Copies of papers that were wrote by General Wolfe to the Brigadiers, before the operations above the Town of Quebec in 1759—Aug. 28 to Sep 12.

46. A Ms. book in cardboard cover endorsed "Orders of General Wolfe."

47. General Orders issued to the troops before Quebec 26th. June to Oct. 10 1759. Ms 108 pages stitched.

48. Sep 13th. 1759. Return of the killed and wounded at the Battle of Quebec.

49. Rough notes relating to the Siege of Quebec between 28th. July & Sep. 13, 1759, 5 pp. foolscap.

179. *Townshend* Charles,

See letters of in Townshend papers.

180. *Townshend*, Lord.—Letter of.

See Townshend papers.

181. *Ursulines* (Les) de Québec depuis leur Etablissement jusqu'à nos jours. 4 vols 8vo. Québec, 1864-66.

M. Philéas Gagnon says this is the work of Mother St. Thomas, one of the religious of the Monastery, in collaboration with Abbé George LeMoine, for 20 years chaplain of the Institution.

Contains many references to the Siege of Quebec.

182. *Vaudreuil*, Marquis de.—Letter 21 Sept. 1759.

See Quebec Literary & Historical Society.

183. *Vaudreuil*, Marquis de.

See letters nos 6, 7, 8, 9, 10, 11, 13, 19, 21, 22, Cadet correspondence.

184. *Vaudreuil*, Marquis de.

See letter of, in Townshend papers.

185. *Walpole* (Robert).—Memoirs of the reign of King George III.

An attack on Townshend—in answer to the Refutation of a letter which see under Townshend.

186. *Warburton* (Major George D., R. A.)—The Conquest of Canada, by the author of "Hochelaga." 8vo. 2 vols. London, 1850.

187. *Weld* (Isaac, Junior). Travels Through the States of North America and the Provinces of Upper and Lower Canada during the Years 1795, 1796 and 1797, with large colored folding map of the United States, maps of Upper and Lower Canada and the Falls of Niagara, plans of Washington and Quebec, and 11 full page copper plate views from drawings by the author. 4to. London, 1799.

Reference to the Model of Quebec now in Woolwich Arsenal.

188. *Wolfe*, (Major Gen. James)—References to General Wolfe and the Siege of Quebec, in "Notes and Queries."

During the last half century, many details concerning General Wolfe have been published in *Notes and Queries*. Most of the items are of great value to the student, and to facilitate the work of reference, an index to the volumes has been prepared. We are indebted to Mr. John C. Francis, the proprietor of *Notes & Queries* for this compilation.

1st *Series.*—Biographical notices.

Vol. IV. pp. 271, 322, 393, 409, 438, 489, 503;

" V. 34, 98, 136, 163, 185, 213, 279, 298, 398, 590;

" VI. 245, 352;

" VII. 127, 220;

" VIII. 587;

" X. 326;

" XI. 257;

" XII. 7, 92, 312;

Wolfe's Gloves, Vol. X. 326; last survivor of his army Vol. VIII., 6 manuscripts, Vol. IX., 468; portraits, Vol. IV. 271, 489;

Vol. V. 35, 98, 163; Vol. VII., 63, 127;

Ship which conveyed him to Quebec, Vol. VIII., 54.

Quebec, Monument at, to Gen. Wolfe & Montcalm, Vol. V. 186; pasquinade on its capture, Vol. XI., 462; Vol. XII., 34; survivors of the taking of, XI. 320.

2nd *Series.*

Quebec, Journal of its siege. Vol. VII.. 389.

Wolfe (Gen), his death, Vol. I. 229, 422; Vol. V. 112; the ship which conveyed him to Quebec, Vol. I. 130; autograph letters, Vol. IV. 44; monument, 75; Vol. V. 112; descendants, Vol. IV. 106; Collection of Anecdotes of him, Vol. V. 149. 346; Journal of the siege of Quebec, Vol. VII. 389; Vol. VIII. 163. 346. 370; noticed, Vol. IV. 328. 511.

3rd *Series.*

Quebec, officers at the Siege. Vol. I. 290.

Wolfe. (Major Gen James) portrait by Gainsborough, Vol. V. 36; list of his officers. Vol. VI. 457. 540; life 484.

4th *Series.*

Wolfe. (Gen James), burial-place, Vol. IV. 217. Autograph letter, Vol. VI. 58; and the 20th foot. Vol. VII. 53.

5th *Series.*

Wolfe (Gen. James). his grandfather, Vol. VII. 88, 116, 158 258.

6th *Series.*

Wolfe (Gen. James), his family, Vol. VI. 536; West's picture of his death, Vol. IX. 9.

7th *Series.*

Wolfe (Gen. James), his pedigree, Vol. I. 288, 372; his death, Vol. V. 126, 357.

8th *Series.*

Wolfe (Gen. James), his sword, Vol. VI. 187, 231, 376; his grandfather, Vol. VII., 221; and Clive, Vol. VIII. 228; song on his death, 249; picture by Romney, Vol. XII. 127; his death, 363.

189. *Wolfe.*—General Orders from June 26 to Oct. 10, 1759.

See Townshend Correspondence.

190. *Wolfe* to Brigadiers, Aug. 28 to Sept. 12, 1759.

See Townshend Correspondence.

191. *Wolfe.*—Items from London News Papers concerning Wolfe 1758-1759-1760.

From a collection made by Mr. John Horn of Montreal.

1. It is rumoured that a sudden blow will soon be given to the Enemy that will astonish Europe.... Col. Amherst will have the command by Land, and Col. Wolfe will serve under him.—London Chronicle, Jany, 12, 1758.

2. Tuesday died at his house on Blackheath, Edmond Wolfe, Esq. London, 26th March, 1759.

3. By a letter from Quebec we are informed that by the polite behaviour of the Governor, and the strict discipline of the Garrison, a perfect harmony existed between them and the inhabitants. London 1759.

4. Protest by Wolfe against scalping addressed to M. Vaudreuil. The general's answer. London 1759.

5. The brave General Wolfe's death tho' most unfortunate for his country, was, with respect to himself, not more glorious as to the manner, than happy as to the time of it. London Nov. 10 1759.

6. We hear that a subscription is carrying on for the erecting of a monument. London 1759.

7. His Majesty has been pleased to order a present of Sir James Douglas and Col. Hale who brought the acconnt of the taking of Quebec. London Oct 27 1759.

8. Thursday the 29th of Nov. is appointed for a General Thankgiving for the late success of his Majesty's arms. London Oct. 1759.

9. Portsmouth. Saturday morning at seven o'clock His Majesty's Ship Royal William fired two guns for the removal of the remains of the ever to be lamented General Wolfe.

Description of the funeral procession. Nov. 18, 1759.

10. Referring to daily tributes paid to memory of Wolfe. Recommending a subscription. London 1759.

11. Rumour of universal mourning for Wolfe. London Nov. 30 1759.

Announcement of publication of Life of Wolfe By J. *** P. *** A. M. London December 1759.

12. Announcement of publication of a Letter to a Right Hon. Patriot upon the glorious success at Quebec. London 1759.

13. General Wolfe is said to have been much admired for his elegant style of dancing. London 1760.

14. Announcement of publication of A Discourse delivered at Quebec. Sept. 27th, 1759, by Rev. Eli Dawson, London 1760.

192. *Wolfe.*—Lines and Epitaphs on General Wolfe, &c.

From a collection made by Mr. John Horn of Montreal, who kindly sent copies for this work.

The title, the first line and the date are here given :

1. Lines to Wolfe's memory, by one of his friends.

" Underneath a hero lies. " London, Oct. 20, 1759.

2. " To the highest military merit undoubtedly belongs the highest applause."

"Who formed the 20th of foot, &c., &c.

London, 1759.

3. To the memory of the late General Wolfe, with whom I had the honour of being acquainted.

" Amidst his conquests let Britannia groan."—Glasgow, Oct. 7, 1759.

4. Ode—Dulce et decorem est pro Patria mori.

" From envy, and from chance removed."

Grinstead Green, in Essex. Oct. 27, 1759.

5. To Mrs. Wolfe.

" Forbear with unrelenting sighs."

London, 1759.

6. Epitaph for General Wolfe.

" Wolfe, the virtuous and the brave."

Oxford, Jany. 5th, 1750.

7. " The immortal name of Wolfe let Quebec tell ! "

———1772.

8. Epitaph for General Wolfe.

" Who like brave Wolfe, immortal fame would buy."

London 1772.

9. Epitaph for General Wolfe.

" Here rests the immortal Wolfe! whose glorious name."

London, Nov. 1772.

10. Epitaph for General Wolfe.

" If Warlike deeds a monument of fame."

Oct. 4, 1772.

11. Epitaph for General Wolfe.

" Accept immortal Wolfe! much honour'd shade."

London, Nov. 14, 1772.

13. Epitaph on the Immortal Wolfe.

" Great Conqu'ror of Quebec, most brave, most Dear."—1772.

14. To the Printer of the London Chronicle—giving a translation of a prologue delivered in Latin in Westminster college about the time of General Wolfe's dealth.

" If generous thirst of fame, if martial worth. Oct 22. 1772.

15. For the monument of General Wolfe. " Blest with each virtue, that adorns the soul."

St Anstle 1772.

16. Epitaph for General Wolfe.

" Here rests general Wolfe beneath this marble urn."

London December 1772.

17. Epitaph for General Wolfe. " Briton (if such thou really art) draw near."

London Nov 28, 177-

To the memory of Major General Wolfe who was killed at Quebec, Sept. 19, 1759.

"Stranger, approach who'eer t[illegible] art with awe August 31, 17[illegible].

[illegible] Epitaph on General Wolfe.

This stone, inscribed with Wolfe's immortal name."

[illegible]

20. Epitaph on Gen[illegible].

"A monument to Wolfe! [illegible]ain essa[illegible]"

London 1772.

21. Elegy on the death [illegible] General W[illegible] from [illegible] eview, poem by the Rev. Robert [illegible]

"Lamented Wo[illegible] pride of [illegible] latest

193. *Wolfe.*

See Sabine (Lorenzo).

194. *Wolfe.*

See The Life of Gen[illegible] James [illegible]

195. *Wolfe.*

See Wright (Robert).

196. *Wolfe.*—Physical infirmity of [illegible]

[illegible] [illegible]licals European Magazine.

197. [illegible] to [illegible] Burton.

See under [illegible]od[illegible]us, European Magazine.

198. *Wright* (Robert).— of Major General James

Wolfe, founded on original documents and illustrated by his correspondence including numerous unpublished letters contributed from the family papers of noblemen and gentlemen, descendants of his companions. *With Portrait of Gen. Wolfe* 8vo. xxxi—626 pp. London 1864.

BIBLIOGRAPHY

OF

THE SIEGE OF QUEBEC

PART II

MANUSCRIPTS

1. *Abercrombie* (James) à Bougainville.—Two letters.

   See Bougainville Correspondence Nos. 48 and 135.

2. *Amherst* (General Lord.)

   See under Cheltenham Collection.

3. *Amherst*, Jeff.

   See No. 9 of the Galway papers.

4. *Amherst* to Brig. Lawrence, New York, March 20. 1759.

   Re augmenting the number of troops for expedition, which Gen. Amherst considers too small.

   From the original in the Public Record office, A. & W. I. vol. 89.

5. *Amherst* to Brig. Genl. Lawrence. New York, March 29, 1759.

Number of troops ordered for expedition against Quebec. From the original in the Public Record Office. A. & W. I. Vol. 89.

6. *Amherst* (?) to Montcalm (unsigned) (French).

Du camp sous Fort Edouard, ce 17 juin 1759. Endorsed. To the Marquis de Montcalm, Camp Edward, June 17, 1759, in answer to his of 24th. May, and enclosing the order against scalping women and children. Enclosed in a letter of Amherst to Pitt, June 17th. 1759. No. 100. From the copy ir the Public Record Office, London, A. W. I. Vol. 90.

7. *Amherst.*—Jeff. to Pitt.

(Extract), Camp of Crown Point, Oct. 22, 1759. Written in the form of a journal from the 7th. of August to the 22nd. of Oct. 1759, with 103 enclosures. Mss. of about 650 words.

Extracts from 7th., 8th., 16th. and 30th of Aug. 7th., 10th., 11th. 25th of Sept., and 9th of October. Contain many valuable details.

From the original in the Public Record Office London. A, & W. I. Vol. 91.

8. *Amherst* to Townshend, April 24, 1759.

See Townshend correspondence nor 4.

9. *Amherst* to Whitmore.—New York 16 March, 1759.

Extract 100 words. Concerning the King's instructions.

From the original in the Public Record Office A. & W. I. vol. 82.

10. *Amherst* to Whitmore.—New York, April 5, 1759.

Extract re appointement of Brigade major on the Expedition.

From the original in the Public Record Office, A. & W. I. vol. 89.

11. *Amherst* to Col. Williamson.—New York, April 5th 1759.

Extract Complementary Col. Williamson.

From the original in the Public Record Office, A. & W. I. vol. 89.

12. *Amherst* Jeff.—to Wolfe. Albany May 21st. 1759.

Mss about 700 words. Endorsed in answer to Mr Wolfe's of the 1st acquainting him with the application he had made for the 300 pioneers his hopes and Warmest wishes that it might take place, and informing him of the proposed diversion to the westward. Enclosed in a letter to Pitt June 19 1759. Enclosure No. 81.

From the Original in Public Record office London A. & W. I. vol. 90.

13. *Amherst* Major Genl. Jeff.—to Wolfe Camp of Crown Point 7 Aug 1759.

Mss about 520 words. Reporting the Surrender of Niagara. "You may depend upon my doing all I can for effectually reducing Canada. Now is the time." Enclosed in Amherst's letter to P tt Oct 22 1759 No 18.

From the copy in the Public Record office, London A & W. I. vol. 91.

14. *Amherst* to Wolfe.—August 15th 1759.

Amherst's instructions to Wolfe re quitting the Service.

From the original in the Public Record Office, A. & W. I. Vol. 79.

15. *Amherst.*—Jeff. to General Wolfe.

Camp at Crown Point, Aug. 24, 1759, mss about 400 words.

Endorsed: Further intelligence of his situation, of Mr. Montcalm's letter of 30 July. Enclosed in a letter of Amherst to Pitt, Oct. 22, 1759. No. 19.

From the copy in the Public Record Office London, A. & W. I., Vol 91.

16. *Barré* Isaac.

See Nos. 2, 3, 4, 5, 7, 12, 13, 14, of the Galway papers.

17. *Belcour* (Thisbe de) à Bougainville. Five letters.

See Bougainville Correspondence Nos. 31, 32, 41, 49, 70.

18. *Bellecombe* à Bougainville.

See Bougainville Correspondence No. 44.

19. *Belleisle* (Duc de).

See under Cheltenham Collection.

20. *Bernetz* à Bougainville. Two letters.

See Bougainville Correspondence Nos. 102, 150.

21. *Bigot* (François).

See under Cheltenham Collection.

22. *Bigot* à Bougainville. Ten letters.

See Bougainville Correspondence Nos. 40, 50, 56, 57, 67, 85, 124, 125, 127. 133.

23. *Bigot* à Montcalm.

See Bougainville Correspondence No. 66.

24. *Bigot* à Mme la Supérieure de l'Hôtel-Dieu. Quebec, 23rd May 1759.

Mss about 75 words. From the original in the Hotel-Dieu Quebec.

25. *Bigot* à Mme la Supérieure de l'Hôtel-Dieu. Quebec, 7th August, 1759.

Mss about 150 words. Cant give provisions. From the original in the Hotel-Dieu, Quebec.

26. *Bougainville* (de).

See under Cheltenham Collection.

27. *Bougainville*, Journal of.—Manuscript in the possession of Madame de Saint Sauveur Bougainville.

For the following particulars regarding this important manuscript we are indebted to M. R. de Kerallain, of Quimper, France.

Le *Journal* de Bougainville est *tout entier de sa main, sauf du 12 au 26 mars et le 24 avril 1757.*

Le *Journal* en question, pareil à celui de Montcalm, comme genre et comme dimensions couvrirait 400 ou 450 pages du volume consacré à Montcalm. Voici approximativement comment il se répartit :

1° Du 12 mai 1756 à la fin de cette même année, Bougainville écrit à sa façon, ce qu'il voit, ses deux journaux différents.

2° Du 1er janvier au 12 mars 1757, ils se suivent parallèlement et racontent les mêmes choses avec un peu plus ou moins de détails, en termes plus ou moins différents, comme si l'un d'eux avait l'autre sous les yeux et le traduisait à sa manière.

3° Du 12 au 26 mars et le 24 avril, les journaux sont copiés l'un sur l'autre ; l'écriture est d'un copiste. Quel est celui qui a dicté le texte original ? Je ne le sais pas. Je crois que c'est Montcalm, bien que certaines expressions semblent de Bougainville. A noter que, du 20 au 26 mars, Bougainville rature et corrige le texte du copiste ; mais les surcharges ne passent point dans le journal de Montcalm. Après quoi journaux reprennent leur marche parallèle, Bougainville écrivant toujours de sa main.

4° Du 12 juillet au 8 août. Ici, Bougainville est l'auteur. Son journal devient un petit cahier de poche pour porter en campagne. C'est lui qui rédige, corrige, rature, et le copiste de Montcalm reproduit tel qu'il est le texte corrigé, sans même prendre la peine de changer les personnes des verbes et de rappeler que c'est Bougainville qui se met lui-même en scène, comme à propos de la capitulation du fort Georges.

5° Jusqu'à la fin d'août, le journal redevient tout distinct, comme en 1756.

6° Du 1er septembre 1757 au 21 juin 1758, marche parallèle.

7° Du 22 juin au 14 octobre 1758, Bougainville redevient l'auteur du journal. Mais le scribe de Montcalm change les personnes des verbes, comme si Montcalm dictait.

8° Le journal s'arrête à la rentrée en France.

Je crois que la fin du journal de Montcalm, après sa mort, est de Montbeillard.

En résumé, Bougainville est parti de France en 1756, sans avoir l'idée de faire un journal. Il s'est mis à noter quelques dates en débarquant ; puis peu à peu, s'est mis à écrire *son* journal à l'imitation de son chef, mais *son* journal à lui. L'hiver venu, et les gens d'alors n'aimant pas à raconter leurs petites histoires personnelles, Bougainville a dû se relâcher de son zèle et il n'aura probablement tenu son journal au courant qu'en relisant parfois celui de Montcalm, et même en en faisant copier quelques pages. Mais, en temps de campagne, Montcalm n'ayant plus le loisir d'écrire ni de dicter, c'est Bougainville qui devient *l'auteur*, *l'historiographe* de l'état-major. Il écrit, rédige, rature, critique, incrimine.... Montcalm se borne à faire copier.

For fac-simile of page of this Journal, see under Journal of Montcalm.

28. *Bougainville.*—Correspondance de.

The various letters printed under this title in the fourth volume of "The Siege of Quebec" have not hitherto been published. They form a part of a valuable collection of manuscripts in the possession of Madame de Saint Sauveur Bougainville.

An official copy of the Correspondance was obtained from the Dominion Archives at Ottawa and duly printed, after having been carefully compared with the copies by Monseigneur Laflamme, Dean of the Faculty of Arts, Laval University. Monsieur R. de Kerallain of Quimper, France, very kindly offered to compare the printed sheets with the originals which are in his possession. So many errors exist in the copy received from Ottawa, and many phrases are omitted, that it was found necessary to reprint them. The official copies in Ottawa cannot therefore be considered reliable.

No. 1. Montcalm à Bougainville—Camp de Beauport le 11 juillet 1759, Ms. about 50 words.

Appointment, giving Bougainville command—"depuis la Ravin de Beauport jusqu'à Québec".

No. 2. Montcalm à Bougainville, *v. d.*, Ms. about 100 words.

"Ainsi c'est a vous à y pourvoir sur le champ et pour le mieux après avoir pris l'Ordre du Mis. de Vaudreuil, et à ne m'informer que des jets importans."

No. 3. Montcalm à Bougainville, 14 juillet 1759. Ms. about 450 words.

"...les ennemis sont toujours occupés du projet de tenter le passage du Sault.....

"J'ay profité hier soir sagement de ses avis pour la conciliation, pacification, insuffisance et sobriété des chefs de la ville."

No. 4. Montcalm à Bougainville, "ce 14 juillet" [1759] Ms. about 100 words.

"Comme la Colonie a fort peu d'offrs. mon cher Bougainville voyés avec M. Dumas si vous ne feriés pas bien de mettre un Capne. de nos troupes à la tête du pont et laisser le poste de la Canardière a un officier de la Colonie."

No. 5. Montcalm à Bougainville, [15 juillet 1759] Ms. about 250 words.

"Je suis persuadé que Wolfs sagement ne nous attaquera ni ne se compromettra pas et attendra l'evenement des pays d'En haut et je compte le Canada pris en entier cette Campagne."

No. 6. Montcalm a Bougainville, Ms. about 75 words.

Concerning Fortifications.

No. 7. Interrogation of Prisoners Charles Bœls.—Braide, and George Stele of the 4th. Battalion Royal Americans, captured at Chouëgouen. Ms. about 800 words.

A most interesting document. Some of the Prisoners' answers are decidedly peculiar.

No. 8. Montcalm à Bougainville, ce 20 juillet à midi ½ 1759. Ms. about 800 words.

Reporting the disposition of the Regulars Canadians, & Indians. "—l'objet de Wolfe n'est que de nous donner de l'inquiétude pour notre droite et notre gauche à fin de nous déposter et fondre sur la partie de Beauport à la rivière St.-Charles, ainsi ne prenons pas le change en garnissant trôp les hauteurs de Samos."

No. 9. Montcalm à Bougainville [20 Juillet 1759.] Ms. about 380 words.

"Nous sommes plus mal retranchés puisque malheureusement nous tenons 3 lieues. Les troupes de l'ennemy meilleure pour pareille attaque, et vous les voyes bien flairer la médecine."

No. 10. Montcalm à Bougainville, 25 Juillet [1759]. Ms. about 275 words.

No. 11. Montcalm à Bougainville. "Ce 27 au soir" [Juillet 1759]. Ms. 30 words.

Orders for a particular duty.

No. 12. de Montreuil à Bougainville. "A une heure vingt minutes" [31 Juillet 1759]. Ms. 100 words.

Regarding the bombardment.

No. 13. Vaudreuil à Bougainville. 9 Aout 1759. Ms. about 80 words.

Sending a letter just received from Montcalm regarding the disposition of the forces.

No. 14. Vaudreuil à Bougainville [5 ou 6 Aout 1759?] Ms. about 75 words.

"Vous avez cy joint la lettre que je recois de M. de Ramesay je compte fort que votre troupe est prete à Marcher."

No. 15. La Rochebeaucour à Bougainville, Aux Ecureuils le 8 Aoust 1759 a 6 heures et demis. Ms. about 180 words.

Concerning the post at Pointe aux Trembles etc.

No. 16. Moncalm à Bougainville." Ce 8 Aoust au Matin. Ms. about 225 words.

"Tout est tranquille ici."

No. 17. Vaudreuil à Bougainville. Du Quartier Général le 8 Aoust 1759. Ms. about 150 words.

Concerning supplies for the army.

No. 18. DeBlau à Bougainville. A Jacque Cartié ce 8 a 9 heures [Août 1759]. Ms. about 150 words.

Is sending physicians as requested.

No. 19. Montcalm à Bougainville. Ce 8 à 3 heures après midi, [août 1759]. Ms. about 100 words.

"Votre séjour dépendra du tems que restéront là les batimens et de la manœuvre qu'ils feront."

No. 20. Hertel de Courouyer à Bougainville. "A St. Antoinne le 8 Aoust 8 h. ½ du soire 1759." Ms. about 250 words.

"Je ne say trop quel parti prendre pour des vivres pour mon detachement. Tout le monde dicy est dans le bois. J'attent vos ordres, pour mi conformer."

No. 21. Vaudreuil à Bougainville, Ce 9 a 4 heures du matin [août 1759] Ms. about 300 words.

General topics and orders—"Les Anglois ne font aucun mouvement ici, mais ils continuent à incendier Quebec et la basse ville est toute en feu."

No. 22. Vaudreuil a Bougainville, 9 Aoust [1759] Ms. about 200 words.

Congratulates the Col. on his success against a party of the enemy—Sends an issue of ammunition.

No. 23. De Montreuil à Bougainville. Ce 9 au Matin [1759], Ms about 100 words.

Informs him of the sending of ammunition.

No. 24. Marcel à Bougainville. Ce 9 à 4½ heures [Aout 1759] Ms. about 100 words.

Concerning forage for the horses.

No. 25. Cadet à Bougainville. Au camp de Beauport le 9 Aoust 1759. Ms. about 150 words.

" J'étois bien persuadé que si l'anglois tomboit sous votre main qu'il seroit battu."

He sends " eau de vie " and bread for the soldiers.

No. 26. DeBlau à Bougainville, ce 9 à 7he [Aout 1759]. Ms. about 200 words.

" Je suis glouton de poudre et de balles et fais porter sur le champ charrette et escorte pour ce convoye."

No. 27. Hertel de Conrouyer à de Blau, n. d. Ms. about 100 words.

Capture of 3 Deserters.

No. 28. DeBlau à Bougainville. Au Platon 9 Aoust 1759, 1 heure ½.

Forwarding information concerning three English prisoners captured.

No. 29. Vaudreuil à Bougainville. Du quartier general ce 6 Aoust 1759. Ms. about 220 words.

Concerning the transport of provisions.

No. 30. Vaudreuil à Bougainville. Du Quartier Général. Ce 10 Aout 1759. Ms. about 300 words.

" Je donne ordre à M. de Beaubassin d'envoyer dans l'instant chercher à l'ance au foulon les trois canots de huit place et les quatre ou cinq petits canots, et de vous les faire passer de postes en postes." Other details regarding supplies.

No. 31. Thisbe de Belcour à Bougainville. Au dessus de la pointe de la France, ce 10 Aoust 1759. Ms. about 300 words.

Gives report of his observation of British movements.

No. 32. Thisbé de Belcour à Bougainville. Au dessus de la Pointe à la France ce 10 Aout 1759. Ms. about 100 words.

Further details of British movements.

No. 33. De Blau à Bougainville. A Jacque Cartier ce 10 Aoust 1759.

" Il arrive dans le momment, *** un habitant *** pour m'avertir que les Anglois ont faits a leurs bords une descente d'environ 20 berges, plaines autant quelles pouvoient estre de monde."

No. 34. Hertel de Cournoyer à Bougainville. " A la Pte au Boulau le 10 Aoust a midy ½ 1759." Ms. about 275 words.

Concerning an early morning skirmish near Pte au Boulau—Nearly the whole French detachment taken prisoners.

No. 35. Vaudreuil à Bougainville. Du Quartier Général le 11 Aoust 1759. Ms. about 550 words.

The English becoming numerous on the South Shore the writer presents a plan for an offensive movement against them—An interesting letter.

No. 36. de Montreuil à Bougainville. Ce 11 Août 1759. Ms. about 650 words.

Detailed orders for the attack on the English.

No. 37. Montcalm à Bougainville, 12 Aoust 1759. Ms. about 100 words.

" Hier j'ay fait la 2e edition de la fusillade du 26 Juillet. Il en a couté aux ennemis 100 à 120 h. tues ou blessés et à nous un tué et un blessé légèrement."

No 38. Vaudreuil à Bougainville, 12 Aoust [1759]. Ms. about 35 words.

" Je vois par la position que prennent les Anglois que dessein est de se maintenir jusqu'au dénouement de la Compagnie."

No. 39. DeBleau à Bougainville. " A Jacques Cartier ce 13 Aoust 1759." Ms. about 300 words.

Difficulties with the Indians.

No. 40. Bigot à Bougainville, 13 août [1759]. Ms. about 275 words.

" Vous recevrés canots et batteaux et 600 paires de souliers. Je

ménage tant que je peux la chaussure, nous en consommerons 80 mil paires à québec pendant la campagne *** Je vous souhaitte une parfaite santé Il faut en avoir pour la guerre de ce pays ci. Je suis bien convaincu que vous ferés de votre mieux pour que ces Messieurs ne brûlent pas tranquillement le côté du sud dans vos quartiers."

No. 41. Thisbe de Belcourt à Bougainville. "Aux Ecureuils à 9 h du soir le 13e aout 1759." Ms. about 450 words.

Supplies wanted for a detachment of Canadians "ils m'ont representé aussy que lorsque M. Dumas les commandoit les leur fessoit donner de l'eau de vie, tous les matins et qu'ils espèrent que vous en ferez autant."

No. 42. Malartic à Bougainville. Du Camp de Beauport le 13 Aout 1759. Ms. about 175 words.

Ask permission to use Bougainville's house until his return to Beauport—

"C'est affaire a vous de battre les ennemis deux fois le meme jour toute l'armée l'a appris avec grand plaisir et moi particulierement."

No. 43. DeBleau à Bougainville. "A Jacque Cartier ce 14 a 8 hre." [1759] Ms. about 100 words.

Indians arrive with four scalps and and three pris[illegible]

No. 44. Bellecombe à Bougainville. Au Camp ce 14 Aout 1759. Ms. about 175 words.

Has sent to Deschambault to find "quelques equipages".

"Nous avons apris ici avec plaisir que vous aviés bataillé et repoussé les ennemis pendant deux fois dans la journée, ça n'est pas mal pour un commencement—"

No. 45. Marcel à Bougainville. Ce 14 au Matin. Ms. about 50 words.

"On assemble actuellement 200 bon Montrealistes pour vous aller joindre."

No. 46. Vaudreuil à Bougainville, 15 Aoust 1759. Ms. about 500 words.

General topics—English prisoners—Farm burning by the Ennemy—the condition of the habitans—provisions etc.

No. 47. DeBlau à Bougainville. A Jacques Cartier ce 15 Aoust 1759. Ms. about 500 words.

"Je me plains que tout mon monde s'en va sans congé; hier aprez mon detachement de 80 hommes tirez, il devoit de compte fait me rester 141 hommes, et je ne pus jamais trouver que 24 hes. pour en relever 48".

No. 48. Abercrombie (James) à Bougainville. La Pointe le 15e d'août 1759. Ms. about 275 words.

The amenities of war. The letter is a curiosity and exceptionally interesting. "J'entendoit que vous etiez revenus dans ce maudite pays, je vous felicite sur votre avancement et l'honneur du Croix de St Louis—vous scavoit sans doute la perte de Niagara—prisoniers.... conduits à la Nouvelle York. Pour les paniers de champagne je viendra le boire à Montreal ou Quebeck,.... il faut que vous m'introduissent à quelque jolie Brunette Canadiens etc."

No. 49. Thisbé de Belcour à Bougainville. Au Ecureuil le 15 aoust 1759. Ms. about 180 words.

"le detachement canadien est prêt a partir des le premier mouvement que je verray faire a l'ennemi."

No. 50. Bigot à Bougainville. Au Qr. Genl., le 16 aoust 1759. Ms. about 200 words.

Concerning provisions——"Nous avons vus par la dépositions des prisoniers fait au Sud que vous avés fait plus de mal aux Anglois que vous ne comptiés."

No. 51. DeBlau à Bougainville. A Jacque Cartier, ce 16 aoust 1759. Ms. about 400 words.

"Mon monde s'en va toujours, et dans peu je serai seul; je vais demain ou après au plus tard, faire encore une revue et envoyer l'estat des absents à M. de Vaudreuil."

No. 52. Vaudreuil à Bougainville. Du Quartier Général, le 16 aoust 1759. Ms. about 550 words.

The necessity of guarding well provision convoys.

No. 53. De Montreuil à Bougainville au camp ce 17 a quatre heures du matin. Ms. about 250 words.

Deals simply with minor orders.

No. 54. Vaudreuil à Bougainville 17 Aoust [1759]. Ms. about 120 words.

" les sages dispositions et l'ordre que vous avés établi pour assurer le passage du convoi de vivres."

No. 55. Cadet à Bougainville a Jacques Cartier 17 Aoust 1759. Ms. about 100 words.

Concerning military supplies.

No. 56. Bigot à Bougainville. 17 Aoust [1759]. Ms. about 260 words.

" Les gens de la Pointe de Levis vienent de nous mener trois deserteurs du camp de la Pointe de Levis. Ils disent qu'ils comptent rester jusqu'au 15 7bre.

.... Les deserteurs disent qu'ils ont tant de malades qu'ils ne savent ou les metre qu'ils ont perdu tant tués que blesses jusqua ce jour."

No. 57. Bigot à Bougainville. " Le 18 Aoust " [1759]. Ms. about 150 words.

" J'ai fait voir à Mr. le M. de Vaudreuil la lettre que vous m'avés fait l'honneur de m'écrire. Il pense comme vous qu'il faut risquer le tout, à la fois."

No. 58. De Blau à Bougainville, 19 Aoust, 1759. Ms. about 75 words.

No. 59. LaRochebeaucour à Bougainville. " A la Rivière port neuf le 19 Aoust 1759." Ms. about 175 words.

" Je suis demeuré ici..... de vous donner des nouvelles des mouvemens que l'ennemi pouroit faire..... un habitant vient de me dire

que Mr. de Belcour etoit très près des ennemis et qui les observoit avec un douzaine de cavalier—"

No. 60. Note Circulaire de Montreuil. "Au quartier General ce 16 Aoust 1759." Ms. about 200 words.

Concerning the protection of a convoy of provisions.

No. 61. Vaudreuil à Bougainville. "Ce 19 Aoust 1759." Ms. about 250 words.

Concerning convoy of provisions.

No. 62. Marcel à Bougainville. "Ce 20 [Aout] a deux heures du matin" [1759]. Ms. about 120 words.

"J'arrive dans le moment et J'aprens que les Anglois sont rembarqués.... Je crois être authorisé a vous faire mon compliment et la retraite des ennemis n'en est pas moins düe à la celerité du mouvement du corps que vous commandès."

No. 63. De Montreuil à Bougainville. "Ce 21 Aout" [1759]. Ms. about 125 words.

Orders to protect a provision convoy.

No. 64. Vaudreuil à Bougainville. "Du Quartier Général le 21 Aoust 1759." Ms. about 200 words.

"J'etois déja prevenu de votre activité à vous porter à la rencontre des ennemis qui avoient débarqué a Deschambault.... Je suis bien persuadé que sans cela vous auriéz eu l'avantage de les repousser."

No. 65. Montcalm et Montreuil à Bougainville. Ce 21 Aoust 1759. 2 letters. Ms. about 450 words.

Discuss the possibility of the enemy moving up to Sorel and crossing to Three Rivers.

No. 66. Bigot à Montcalm, "le 21 Aoust" [1759]. Ms. about 325 words. Regarding provisions and transport wagons.

"Je vais prier M. de Bougainville de se charger de faire faire et batre les recoltes de son quartier et Cadet en chemin faisant conviendra

de prix avec les habitants On leurs donera un reçu pour etre ensuitte payé suivant le cours."

No. 67. Bigot à Bougainville. "Au Quartier Général 21 Aoust 1759." Ms. about 200 words.

Instructing him to harvest the grain.

No. 68. Vaudreuil à Bougainville. "31 Aoust [1759] a 8 heures et demi du soir." Ms. about 250 words.

Orders to provide a guard for a provision convoy.

No. 69. Vaudreuil a Bougainville. "Du Quartier Général le 22 Aoust 1759." Ms. about 325 words.

"Je ne suis point en peine, Monsieur, que vous n'ayez prevû à observer et suivre les mouvemens de l'ennemy et essentiellement à la sureté de nos vivres qui dans les occurences présentes Font notre objet capital."

No. 70. Thisbé de Belcour à Bougainville. Aux Ecureuils, ce 22d Aoust 1759. Ms. about 200 words.

Concerning a batteau and schooner which he is watching at Cap Sante.

No. 71. De Blau à Bougainville. "Ce 22" [aout 1759]. Ms. about 200 words.

"Mr. de Bellecourt m'a fait un reproche que je luy ay arretté 20 hommes dimanche je vous avoüe et a luy aussi que je n'en scay rien, ni ne m'en souviens pas."

No. 72. Vaudreuil à Bougainville. "Quartier General le 22 au Soir" [Aout 1759]. Ms. about 100 words.

Concerning provision Convoys.

No. 73. Vaudreuil à Bougainville. Ce 23 Aoust 1759, Ms. about 300 words.

Concerning convoys.

"J'ay communiqué votre lettre à M. le Marq. de Montcalm et à Mr.

l'Intendant. Ces Messieurs son convaincus tout comme moy de votre zele."

No. 74. de Montreuil à Bougainville. Ce 24 Aout 1759. Ms. about 175 words.

"M. le Mrs de Montcalm me charge de vous dire que le detachement anglois qui est dans votre partie paroit vouloir debarquer sans se compromettre ainsi pour peu qu'il trouve de la resistance il se rembarquera bien vite."

No. 75. Cadet à Bougainville, *n. d.*, Ms. about 150 words.

Regarding provision convoys.

No. 76. Vaudreuil à Bougainville. "Du Quartier Général le 24 aoust 1759." Ms. about 200 words.

Commending him for the way in which he has performed his duties.

No. 77. Vaudreuil à Bougainville. Au Quartier Général ce 25 aout 1759. Ms. about 750 words.

"Je n'ay pas besoin de vous dire, Monsieur, que vous ne sauriés être trop attentif aux mouvemens de l'ennemy..... C'est a vous a faire la guerre à l'œil."

No. 78. Vaudreuil à Bougainville, 26 aoust 1759. Ms. about 125 words.

"M. de Blau voudroit dans sa partie un officier de plus. Vous savés combien l'étoffe est rare mais je l'envoye; donnés lui l'ordre de servir également comme ingénieur et comme officier d'infanterie suivant l'exigence du cas.

No. 79. Montcalm à Bougainville. "Ce 26" [aout 1759.] Ms. about 200 words.

Neutralité avec les Abénakis.

No. 80. Vaudreuil à Bougainville. Ce 27 Aoust [1759] a 9 heures du soir. Ms. about 120 words.

"Il est passe nombre de vaisseaux de guerre anglois dont l'objet est sans doutte de s'embosser devant la ville...

In consequence he orders Bougainville to come to the city immediately with the major part of his men.

No. 81. Vaudreuil à Bougainville "Ce 27 Aout 1759 a dix heures du soir." Ms. about 350 words.

Concerning the securing of provisions and the guarding of the Richelieu country.

No. 82. Vaudreuil à Bougainville, [28 Aout 1759?] Ms. about 150 words.

"Vers les dix hures de ce soir nous avons eu une demonstration d'attaque par environ quatre vingt berges qui se sont presentés vis-a-vis nos retranchements et qui ont bien vite Disparu."

No. 83. Vaudreuil à Bougainville. "Du Quartier Général Ce 28 Aout 1759." Ms. about 200 words.

"—vaisseaux anglais qui étoient devant St Augustin... Je demande au munitionnaire de me renvoyer au moins deux cents des meilleurs hommes pour les batteries de la ville."

No. 84. Cadet à Bougainville. Aux Grondines le 28 Aout 1759. Ms. about 100 words.

"Je compte partir d'ici, demain au soir ou après demain matin, avec le restant de mes vivres, je vous prie d'avoir la bonté de m'informer des mouvemens de l'ennemi."

No. 85. Bigot à Bougainville. 28 Aoust 1759. Ms. about 75 words.

Urging that the roads be put in good repair for the transports.

No. 86. Vaudreuil à Bougainville. 28 Aoust 1759. Ms. about 75 words.

"J'ai envoyé à Sillery la Compe de Grenadiers de la Sarre, à l'ance St Michel 50 hommes du dt. regt. à Samos 50 hommes de Languedoc."

No. 87. Vaudreuil à Bougainville. "Du Quartier Général le 29 Aoust, 1759." Ms. about 500 words.

He learns that the British Ships that had passed up the river before

the city are opposite St Augustin. "Il n'est rien de mieux que cet arrangement. La position des vaisseaux ennemis, ne me permet pas de douter que les vivres ne soient voiturés par eau jusqu'à la pointe aux trembles où ils seront deposés à l'ordinaire dans l'eglisse."

No. 88. Cadet à Bougainville. "Aux Grondines le 29 Août 1759 à 9 h du soir." Ms. about 225 words.

"....l'Escadre Anglaise est reunie vis-à-vis chez vous, mais que faute de longue vûe, vous n'avés pas pu reconnaitre la force de ses bâtimens...."

Reference is also made to the moving of provision convoys.

No. 89. Vaudreuil à Bougainville. "30 Aoust à 10 h ¼ du matin." Ms. about 250 words.

"....le cavalier expédié de ce lieu pour St Augustin avoit rencontré celui que vous aviés detaché pour m'informer que les Anglois avoient tenté à faire leur descente au dt St Augustin mais que vous les aviés repoussés."

No. 90. Vaudreuil à Bougainville, "30 Aoust [1759] à 3½ heures." Ms. about 300 words.

"Il n'y a pas a douter que les Anglois n'eussent des vuës sur le moulin de St-Augustin..... Il est bien facheux que nous ayons eu deux soldats et un Canadien de blessés..... Nous eumes hier deux deserteurs anglais..... etc."

A very interesting letter.

No. 91. Vaudreuil à Bougainville, 31 Aoust 1759, Ms. about 350 words.

Concerning dispositions of the troops on the North Shore—protection of the St-Augustin mill provisions coming from Pointe aux Trembles. "J'ai reçu la copie que vous m'avés envoyée de la proclamation que les Anglois ont fait courir à la côte du Sud."

An Interesting letter.

No. 92. Vaudreuil à Bougainville, 31 Aoust 1759, Ms. about 300 words.

"J'ai reçu monsieur, la lettre que vous m'avés fait l'honneur de m'ecrire par laquelle j'ai appris que les batimens anglais ont cannonné les bateaux qui avoient transporté nos vivres à la pointe aux Trembles *** je ne puis que vous réitérer la confiance que j'ai en votre zèle."

No. 93. Vaudreuil à Bougainville, 31 Aoust [1759], Ms. about 275 words.

Concerning the English ships above the city and there movements.

No. 94. Vaudreuil à Bougainville Ce 1er Septembre 1759 a minuit. Ms. about 100 words.

"Voilà donc les vaisseaux anglois au Cap Rouge. Ils pourroient bien tenter à y faire une descente, et la combiner avec une attaque au camp, et peut être à la ville".

No. 95. Montcalm à Bougainville Sept 1 1759. Ms. about 400 words.

"Je crains toujours que l'anglois ne veuille faire un établissement quelque part pour nous couper communication prenez garde à Jacques Cartier et à Deschambaut.

.....Je viens de raisoner avec M. Cadet qui pretend que vous etes persuadé que vous ne serez pas attaqué."

2 letters one dated at 2 30 and the other at 5 30 o'clock.

No. 96. Vaudreuil à Bougainville. "Ce 1er septembre 1759 à 5 h. ½ du soir. Ms. about 75 words.

Enclosing Montcalm's letter of the same date. "Nous nous remettons l'un et l'autre à votre prudence."

No. 97. Montreuil à Bougainville. Ce "7bre au soir [1759."] Ms. about 200 words.

How to prevent the Enemy disembarking at St. Augustin or Pointe aux Trembles.

No. 98. Vaudreuil à Bougainville. 2 7bre 1759. Ms. about 120 words.

"l'escadre angloise est maintenant mouillée vis-à-vis St. Michel***

Les Anglois ont placé des boüées sans doute parce qu'ils ont en vüe de faire embosser des vaisseaux vis à vis notre ligne....."

No. 99. Montreuil a Bougainville. Ce [?] 7bre a 8 heures du soir. Ms. about 180 words.

" Les ennemis ont au plus 1500 hommes au Saut on a aperçu ce matin cinq bouées que les ennemis avoient placez le long de la ligne. Nous sommes fort alertes, je suis persuadé que vous ne l'etes pas moins, il faut esperer que la fin couronnera l'œuvre et l'ennemi ne tardera pas a se determiner a s'en aller ou a nous attaquer."

No. 100. Montreuil à Bougainville. " Ce 3 7bre a 9 heures du matin. Ms. about 60 words.

" Les ennemis paraissent vouloir nous attaquer..... Monsieur, ils manœuvrent comme le 31 peut être veulent ils prendre leurs revange.'

No. 101. Montreuil à Bernetz. Ce 3 7bre 1759. Ms. about 175 words.

" Faites avertir toute votre garnison, il y a apparence qu'ils veulent représenter la seconde piece du 31."

No. 102. Bernetz à Bougainville. Quebec 3 September 1759. Ms. about 100 words.

Further details concerning the enemy's movements. " les Anglois sont embarqués avec nombre de berges et sont mouillés autour de la frégate mouillée au chenal du Nord."

No. 103. Vaudreuil à Bougainville. 3 7bre., 1759. Ms. about 250 words.

" Vous savés que le poste de St. Augustin est d'une grande importance****** Le camp de la pointe de Levis a été considerablement renforcé... "

No. 104. Vandreuil à Bougainville. 3 7bre. 1759. Ms. about 200 words.

Il n'est rien de mieux que la position que vous occupés et les arrangemens que vous avés en même tems pris pour la chaine de vos postes****

Les Anglois ont aussi fait un mouvement au Saut mais ils ne font plus aucune démonstration ils ont au contraire brulé leurs retranchemens.

No. 105. Saint Sauveur à Bougainville. Du 4 7bre. a 11 heures ½ du soir [1759]. Ms. about 50 words.

"Le batteau.... devant le poste de M. de Villejoin."

No. 106. Vaudreuil à Bougainville. 5 7bre. [1759]. Ms. about 150 words.

Concerning a bateau bringing provisions.

No. 107. Montcalm et Montreuil à Bougainville ce 5 7bre. Three Ms. letters No. 1 by Montcalm 125 words—No. 2 by Montcalm 40 words, No. 3 by Montreuil 60 words.

"Le mouvement des ennemis mon cher Bougainville, est si considérable que je crains..... qu'il ne cherche a nous dérober une marche pour nous couper la communication."

He sends the Regiment of Guienne which is to be held in reserve on the high way behind Sillery.

No. 108. Montcalm à Bougainville ce 5 7bre 1759 à 4 heures. Ms. about 450 words.

Instructs him to watch carefully the enemy's boats — sends more troops. A most interesting letter.

"M. Wolf est bien homme a rétrograder des ce soir."

No. 109. Remigny à Bougainville. Le 5 a 6 h. [1759]. Ms. about 75 words. A scout's report.

"La colonne des ennemis m'a paru estre de 4 mil cinq cent hmes. y compris les troupes légeres qui formoient l'avant garde, ils ne sont point encore sortis du bois qui est en deça de la riviere des Echemains."

No. 110. Vaudreuil à Bougainville. Ce 5 7bre. 1759. Ms. about 800 words.

The disposition of troops from Anse des Mers to Cap Rouge—2,100 men in all—Other interesting details of the defence.

No. 111. Montcalm à Bougainville, *n d.* Ms. about 150 words.

No. 112. Montcalm à Bougainville. With a note by Chev. de Montreuil. "Ce 6" [Sept. 1759]. Ms. about 120 words.

"Je crains toujours la communication coupée. Voilà encor 200 grenadiers que je passe à la batterie de Samos à votre disposition."

No. 113. Vaudreuil à Bougainville. Ce 6 7bre. a 11 heures. Ms. about 800 words.

Concerning the disposition of troops from "l'ance des Mers jusqu'au Cap Rouge." A most valuable document.

No. 114. Vaudreuil à Bougainville. "Ce 6 7bre., 1759, Ms. about 550 words.

Concerning the disposition of troops, and supplies.

No. 115. de Montreuil à Bougainville, "Ce 6 7bre" [1759], concerning troops—Ms. about 250 words.

Si les ennemies se portent en force vers St-Augustin on vous enverra .....le regt. de Guyenne avec armes et bagages.....

Vous garderez avec vous la Compagnie de giers, et le piquet de Guyenne a qui j'enverrai ses tentes et marmites aujourdhuy ou demain matin.

No. 116. 1 Remigny à Bougainville, "Ce 6 a 3 10 m." [1759], Ms. about 200 words.

"De la manœuvre des ennemis il n'y a pas a douter qu'ils ne veullent tenter une descente."

No. 117. Montbeillard à de Montreuil, "Ce 6 7bre au soir" [1759]. Ms. about 200 words.

"J'ai l'honneur d'informer M. le Major Général qu'il n'y a ni facines ni piquets rendus au redon de Vienne car la Facine ne marche qu'avec 4 piquets."

No. 118. Remigny à Bougainville ce 6 a 8 h. [Sept 1759] Ms. about 250 words. Report on the enemy's movements.

Je crois que les troupes qui sont venues ce soir s'en sont retournées sur leurs pas parce que les berges n'ont point fais de vat et viens, pour onze a douze cent homes comme ils nous ont parus.—La mer cesse et la lune nous favorise.

No. 119. Montbeillard à Bougainville 7 7bre. a 9 heures du matin [Sept 1759] Ms. about 100 words. Sends artillery.

" Vous faites une bien belle campagne, puisse-t-elle finir comme elle a commencer! "

No. 120. Montcalm à Bougainville. " ce 7 a 8 h. du matin " [Sept. 1759]. Ms. about 250 words.

" Il est certain que la conduite des ennemis est aussi embarrassante qu'equivoque. Si vous arrivés à tems a un debarquement le nombre de leur part n'y fera rien s'ils vous surprennent c'est different."

No. 121. Vaudreuil à Bougainville. 7 7bre. 9 h. ½ du matin [1759]. Ms. about 250 words.

Expresses confidence in Bougainville and sends him the two guns he asked for.

No. 122. Montcalm à Bougainville. Ce 7 7bre. a midy [1759]. Ms. about 350 words.

General instructions.

" Le point important mon cher Bougainville est de bien suivre le mouvement du corps que vous aves par eau vis a vis de vous."

No. 123. Vaudreuil à Bougainville. Ce 7 7bre. a 8 heures après midi [1759]. Ms. about 250 words.

" Vous aves parfaitement bien arrangé toutes choses et quelque parti que l'ennemi prenne je suis bien assuré qu'il vous aura vis à vis de lui au moyen de quoi je suis fort tranquille."

No. 124. Bigot à Bougainville. 7 7bre 1759. Ms. about 100 words.

Concerning provisions for the Garrison.

No. 125. Bigot à Bougainville. 8 7bre [1759]. Ms. about 150 words.

Sending shoes for Duprat's volunteers.

No. 126. Vaudreuil à Bougainville. Ce 8 7bre apres Midy [1759]. Ms. about 425 words.

"Les ennemis ne peut avoir que deux objets, la diversion ou s'etablir en haut a vous dire vrai je crois plutot le premier et le second ne leur reussira qu'autant qu'il vous previendruit."

No. 127. Bigot à Bougainville. Au Quartier Général le 9 7bre 1759. Ms. about 150 words.

"Votre camp est plein d'eau les ponts des chemins sont soulevés et les charettes ne peuvent marcher. Il faut esperer que le beau temps reviendra bientot sans quoi nous serons très embarassés."

No. 128. Vaudreuil à Bougainville. 9 7bre 1759. Ms. about 200 words. Position of English frigates.

"Je suis bien charmé que vous n'avés pas été obligé de faire aucun mouvement du mauvais tems que nous avons."

No. 129. Cadet à Bougainville. Au camp de Beauport le 9 7bre 1759. Ms. about 350 words.

The Provisioning of the troops.

No. 130. Montcalm à Bougainville. 10 7bre 1759. Ms. about 350 words.

"Un prisonnier un peu instruit serait tres utile*** Prenes garde a deschambaut quand vous devriés renforcer."

No. 131. Vaudreuil à Bougainville. 10 7bre 1759. Ms. about 125 words.

"J'ai appris les mouvemens des anglais dans vos cantons toujours fort indécis, que vous aviés été obligé de les suivre jusqu'à St Augustin mais qu'ayant retrogradé vous aviés repris votre première position."

No. 132. Montbeillard à Bougainville. 10 7bre. 5 heures du soir [1759]. Ms. about 100 words.

MICROCOPY RESOLUTION TEST CHART

(ANSI and ISO TEST CHART No. 2)

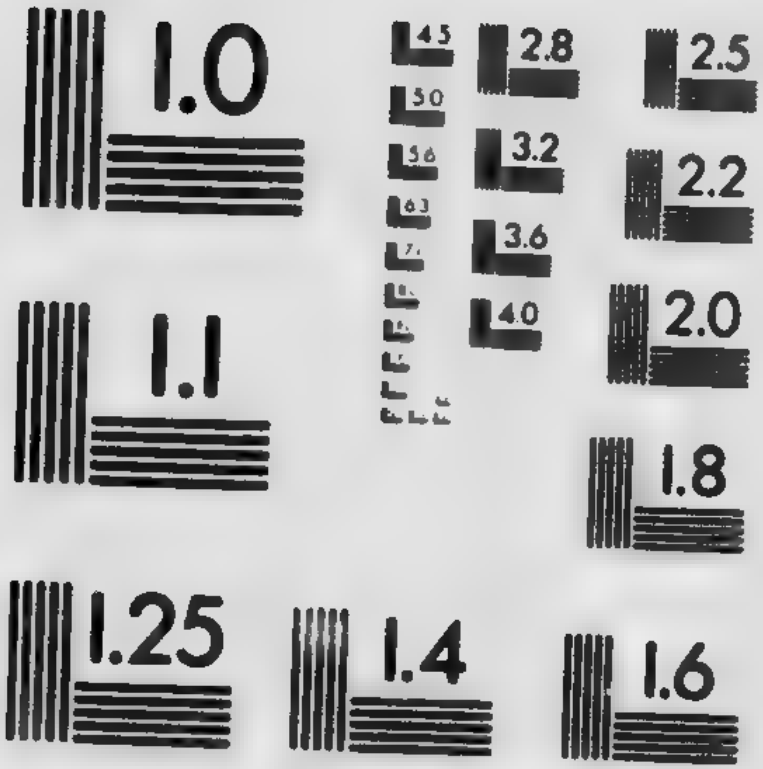

APPLIED IMAGE Inc
1653 East Main Street
Rochester, New York 14609 USA
(716) 482 - 0300 - Phone
(716) 288 - 5989 - Fax

"Il faut donc que votre canonier soit fou pour n'avoir que 30 coups a tirer."

No. 133. Bigot à Bougainville. Au quartier général le 10 7bre 1759. Ms. about 150 words.

"Nous devons avoir aujourd'huy deux petit battiments chargés de farines rendus a Batiscan."

No. 134. Cadet à Bougainville. Au Camp de Beauport le 10 7bre 1759. Ms. about 225 words.

Concerning the two provision boats for the garrison.

No. 135. Abercrombie (James) à Bougainville. Au Camp de la pointe le 10eme de 7bre 1759. Ms. about 250 words.

Another personal letter.

"Je suis du même opinion que Voltaire dans Candide que nous faisons la guerre pour quelques arpens de neiges dans ce pays."

No. 136. Remigny à Bougainville. A Sillery le 10 matin 1759. Ms. about 350 words.

Report of movements of the English. An interesting letter.

No. 137. Le P. Roubaud à Bougainville. A la Canardiere 11 Septembre [1759]. Ms. about 300 words.

Concerning the Indians under his control.

"Rien de nouveau ici. L'ennemi est venu ce matin sonder le bassin de Quebeck c'est une montre et rien de plus."

No. 138. Thiballier à Bougainville. A la pointe aux Trembles, le 11 7bre 1759. Ms. about 250 words.

"Le détachement de monsieur du chouquet est arrivé ici avec dix sept hommes. Lors qu'il a été question de passer a la cote du sud l'on n'en a pu rassembles que onze y compris le sergent."

No. 139. DeBlau à Bougainville. A Jaque Cartier le 11 7bre 1759. Ms. about 350 words.

"Nous ne perdrons point de temps.....a remettre le pont sur pied dès que le torrent de Jaque Cartier sera moins fort."

No. 140. Montcalm à Bougainville. 11 7bre 1759. Ms. about 125 words.

Unimportant.

No. 141. Montreuil à Bougainville, le 11 a 5 heure du soir [Sept. 1759], Ms. about 75 words.

Unimportant.

No. 142. Cadet à Bougainville. Au Camp de Beauport le 12 7bre. 1759. Ms. about 100 words.

Je vous prie monsieur de vouloir bien faire passer les batteaux cette nuit.

No. 143. Vaudreuil à Bougainville 13 7bre. 1759 (The day of the battle). Ms. about 150 words.

"Il parait bien certain que l'ennemi a fait un debarquement a l'ance au Foulon nous avons mis bien du monde en mouvement..... Les forces d'ennemi paroissent considerables."

No. 144. Vaudreuil à Bougainville undated. Ms. about 350 words.

A digest of the position of the French troops—

No. 145. Vaudreuil à Bougainville. 16 7bre. 7 h. Ms. about 150 words.

"l'objet le plus intéressant est maintenant d'empêcher la ville de manquer et de s'assurer de l'objet qui occupe les ennemis."

No. 146. Cadet à Bougainville. A Jaques Cartier le 16 7bre. 1759. Ms. about 120 words.

"J'espère.... d'assurer la subsistance de l'armée.

No. 147. La Rochebeaucourt à Bougainville, undated. Ms. about 100 words.

"Is at Charlesbourg with 100 horses."

No. 148. Vaudreuil à Bougainville. Ce 17 7bre. 1759. Ms. about 150 words.

" J'aprens avec plaisir, monsieur, par votre lettre que la cavalerie est à Charlebourg**** route pour Bourg Réal qui tombe sur la maison du Sr. Devienne que j'occupais."

No. 149. La Rochebeaucourt a Bougainville. " le 17 7bre a une heure apres midy." Ms. about 50 words.

No. 150. Bernetz à Bougainville. A Quebec le 17 7bre 1759. Ms. about 250 words.

The state of the city.

" tous les miliciens sont sans courage.... la plus part ont jetté leurs armes,.... une désertion affreuse..... le peuple, les enfants crient famine. Les travaux de l'ennemy sont sous la place et une batterie a la face de la Courtine entre la porte Saint Jean et St Louis... envoies nous... prompt secours—point un moment a perdre,"

No. 151. Vaudreuil à Bougainville. Ce 17 7bre a 9 h. après midy. Ms. about 300 words.

re taking provisions into the city.

No. 152. La Rochebeaucourt à Bougainville. [17 Septembre au soir]. Ms. about 50 words.

The capitulation of the city.

No. 153. Lévis à Bougainville. La pointe aux trembles le 18. Ms. about 150 words.

His regrets for the great loss sustained.

No. 154. Debouyer à Bougainville. Du Camp devant Quebec ce 20 7bre 1759. Ms. about 150 words.

" Si Mesdames de l'hôpital avoient besoin de recommendation il n'y en a aucune pour laquelle son Excellence (M. Le Général) aurait plus d'egard que pour la votre."

No. 155. Levis à Bougainville. Ce 22 7bre 1759. Ms. about 40 words.

Unimportant.

No. 156. Townshend à Bougainville Au Camp devant Quebec le 22 7bre 1759. Ms. about 250 words.

Asks if there is any subject of complaint among French officers—Will always consider it a duty to render to them such kindnesses as he has always received from them.

29. *Bougainville.*—Note dictated by Bougainville du Camp de Lorette 21 7bre 1759 An abridged history of Bougainville's services from 1st May to Sept. 18th

A very valuable unpublished document of 6¼ pp. 4to.

From the original in the possession of Mde de Saint Sauveur Bougainville. This copy was kindly sent by the Count R. de Kerallain, Quimper, France.

30. *Brigadiers* General to General Wolfe, n. d.

Reply to General Wolfe's suggestions, Aug. 1759, Mss. about 400 words.

The officers point out the great strength of the French entrenchments on the Beauport side and hence consider that operations should be directed from above the town.

From the original in the British Museum add. 32-8 95 f. 90.

31. *Brigadiers'* " Plan of operations in consequence of the above answer ". (Brigadiers n. d.) To General Wolfe.

Proposes an attack somewhere near Cap Rouge.

From the original in the British Museum Add. 32, 895 8 91.

32 *Cadet* à Bougainville.—Nine letters.

See Bougainville Correspondence Nos 25, 55, 75, 84, 88, 129, 134, 142, 146.

33. *Calcraft* James (Capt) to—Quebec Sept. 20 [1759.]

About 2,200 words. A spirited description of the battle.

"There was no more than the 1st line of our army engaged, the second line stood still, there being no occasion for it."

Calfcraft was a friend of Wolfe's and had great admiration for him.

From the Scot's Magazine, Vol. 21, p. 552, Oct. 1759.

34. *Casualties.*—Official Return of the Kill'd Wounded and Missing during the campaign, Signed by Robert Monckton, Brigr. Genl., Oct. 8. 1759. From the original in the Public Record Office, Vol. 88.

35. *Casualty Statement.*—A fragment undated and unsigned giving a detail of the killed, wounded and prisoners of both armies at the battle of the Plains.

From the original in the British Museum add 32 895 f. 453.

36. *Catherine II.*—Extracts from private despatches to the Empress Catherine II of Russia, by the Comte Michel Bestoujeff-Rumine, Russian Ambassador at Paris, and Prince Alexandre Galitzine, Russian Ambassador in London.

There are ten extracts in all dated as follows: 14 Oct. 1756. (Paris) 25 June 1759—27 Aug. 1759—5 Oct. 1759—5 Oct. 1759—8 Oct. 1759—No. 7 undated. 19 Nov. 1759—31 Aug. 1759—10 Sept. (London) Mss. about 5625 words.

An interesting contemporary account of the Siege as seen by the eyes of the diplomats. The originals are in the Archives at Moscow. A translation was made under the direction of Prince Galitzine who kindly verified it for this work. French translation from the Russian.

37. *Chanson* canadienne.

"Voilà la Ressemblance
Voilà la Différence."

A very curious satirical song of five stanzas refering to the French and English people, found in Ms. on the original of a Letter from La Reverende Mere Duplessis de Ste. Helene de l'Hôtel Dieu de Quebec. In the Archives of the Hôtel Dieu.

38. *Cheltenham.*—The Cheltenham Correspondence.

Perhaps the most valuable single, collection of autograph letters of Montcalm and his aides is to be found in the Library of Thirlestaine House, Cheltenham, England. They were gathered by Sir Thomas Phillips, during his life one of the most enthusiastic and unremitting collectors. Sir Thomas at his death bequeathed his library to Mr. Fenwick, through whose kindness we are enabled to give a general out line of this collection, and in doing so we crave indulgence for the lack of definiteness in the data. The existence of this collection has never before been cited in any Bibliography.

The Cheltenham collection consists of four portfolios quarto and two folio.

Vol. I. Contains considerably over one hundred letters of Montcalm, with a few of Bougainville and others.

Vol. II. Contains over one hundred letters of the Marquis de Vaudreuil—with some of Bigot, etc.

Vol. III. Contains about ninety letters of the Chevalier de Levis, also letters of Doreil, La Rochelle, Bougainville, Hebecourt and others.

Vol. IV. Contains fifty letters of Rigaud de Vaudreuil, also letters of Malartic, Senezergues, Doreil, Hebecourt, etc.

Folio Vol. I. Contains letters of Louis XV of France, the Marquis de Vaudreuil, the Marquis de Poulnay, the Duc de Belleisle, Lord Amherst, Gen. Cremilles, the Duc de Choiseul, etc., and numerous "Instructions," and "Relations" to Bourlamaque, signed by Vaudreuil and Montcalm.

Folio Vol. II. Contains numerous "Memoirs," Relations, Instructions, Reports, &c., some signed by Montcalm, Vaudreuil, &c.

The period covered in these six volumes is from 1756 to 1762.

When it is considered that there is not a single Ms. letter Montcalm's in the British Museum and only a comparatively few among all the collectors of both Europe and America, it can be easily seen that the Cheltenham Collection is very valuable.

39. *Choiseul* (Duc de).

See under Cheltenham Collection.

40. *Courouyer* (Hertel de) à De Blau.

See Bougainville Correspondence No. 27.

41. *Courouyer*, (Hertel de) à Bougainville. Two letters.

See Bougainville Correspondence, Nos. 20, 34.

42. *Cremilles* (General).

See under Cheltenham Collection.

43. *Cunningham* George.

See No. 4 of the Sackville papers.

44. *Debouyer* à Bougainville.

See Bougainville Correspondence No. 154.

45. *De Blau* à Bougainville. Eleven letters.

See Bougainville Correspondence Nos. 18, 26, 28, 33, 39, 43, 47, 51, 71, 139.

46. *Duplessis.* Mme Duplessis de Ste Hélène, Supérieure de l'Hôtel Dieu de Québec. Fragment à——, undated.

Evidently written just after the capitulation. Interesting details.

47. *Doreil.*

See Under Cheltenham Collection.

48. *Galway* Papers, The.—Copies of Original letters in the possession of the Right Honourable the Viscount Galway (Baron Monckton) of Serlby Hall, Yorkshire.

The copies were kindly sent to the authors for this work by the Viscount Galway.

1. Enquiry by General Wolfe as to the conduct of an officer of Kennedy's, [June 29th. 1759].

2. Isaac Barré to Brigadier General Monckton, St Lawrent, July 1st. 1, in the morning. About 170 words, requesting Brigadier Monckton to immediately fortify his Camp.

3. Isaac Barré, Adj Gl.——

Point of Orleans, July 7th.

Orders for Webb's and Kennedy's to hold themselves in readiness to embark. About 50 words.

4. Isaac Barré Adjt. Genl. to Brigr. Monckton. Montmorenci, July 16th., about 60 words. *re* loss of provisions.

5. Isaac Barré to Hon. Genl. Monckton. Montmorenci, July 24th. at night, about 40 words. Ordering a battery of six twenty-four pounders to be constructed to annoy the town.

6. Charles Saunders to——, Sterling Castle, 30th. July 1759, about 40 words. Notice that three boats for one thousand men will be sent "by eight o'clock to-morrow."

7. Isaac Barré to Hon. Genl. Monckton, Head Quarters, Aug. 16th. General Wolfe desires two more divisions of Highlanders.

8. Charles Saunders to—Sterling Castle 16th. August 1759, regarding Admiral Holme's boat.

9. Jeff. Amherst to Hon. Br. General Monckton, Camp of Crown Point, August 20th. 1759.

Enclosing copy of letter from Lord Barrington.

10. James Wolfe to Honble. Brigadier General Monckton 19th. August 1759. About 110 words.

"I wish we had Murray's corps back, that we might be ready to decide it with 'em."

11. James Wolfe to Brigadier Monckton. Montmorency 22nd. Augt. 1759. About 100 words.

"Murray, by his long stay above and by detaining all our boats, is actually master of the operations—or rather puts an entire stop to them."

12. Isaac Barré to Hon. Gl. Monckton. Head Quarters Augt. 24th. 60 words.

The General "thinks it would be right to order some Rockets at Goreham's Post, to be thrown up."

13. Isaac Barré to Hon. B. G. Monckton. Head Quarters, 6 o'clock.

"The state of the troops shall be got ready (as near as I can determine) by this night:"

14. Isaac Barré to Hon. Brigr. Monckton, Sutherland, September 9th. at night.

"The General recommends your sending out a strong detachment to morrow to scour the country; to see what damage can be done the Enemy by destroying villages, the Harvest."

15. Valentine Nevill, to His Excellency Genl. Monckton, Quebec, 7th. October 1759.

200 words, Congratulating the General and enclosing an Epitaph on General Wolfe.

16. "An Essay to an Epitaph on the truly great and justly lamented Major General Wolfe, who fell Victoriously before Quebec, the 13th. September 1759... 22 lines.

"Here rests from toil, in narrow bounds confined...."

49. *George II.*—The King's Secret Instructions for Rear Admiral Saunders. Feb. 5, 1759, 7 pp. Mss. unpublished.

From the Contemporary draft in Public Record Office, London, Vol. 77.

50. *George II.*—The King's Secret Instructions for Brigadier General Wolfe. Feb 5th 1759, 7 pages. Mss. unpublished.

From the Contemporary draft in Public Record Office, London, Vol. 77.

51. *Gibson* (James) to Governor Laurence.

Bason of Quebec, 1st. Aug. 1759, with a postscript dated Aug. 10th. Ms. about 3,800 words.

July 20. "Within the space of 5 hours we receiv'd at the generals request three different Orders of Consequence which were contradicted immediately after their reception; which indeed has been the constant practice of the Gen: ever since we have been here to the no small amazement of every one who has the liberty of thinking. Every step he takes is wholly his own; I'm told he asks no one's opinion, and wants no advice; and therefore as he conducts without an assistant the Honour or—will be in proportion to his success.

From the original in the Archives of Nova Scotia. It has been published by the Govt. of N. S.

52. *Godwin*, Major John, Royal Artillery.

An account of the guns, mortars, ammunition, &c., found in the city of Quebec upon its surrender to his Majesty's troops.

Endorsed: In Wackton's of Oct. 8th. 1759. Enclosure No. 4.

From the Contemporary Draft in the Public Record Office, London, A. & W. I. Vol.

53. *Godwin*, Major John, R'. Artillery.

Return of French Iron Ordnance between the River St. Charles and Montmorenci. Quebec, 10th. Oct., 1759.

Endorsed: In Monckton's of Oct. 8th., 1759. Enclosure No. 5.

From the Contemporary Draft in the Public Record Office, London, A. & W. I., vol. 88.

54. *Grant*, Lieut. James, to Col. Bouquet, Camp at Crown Point Sep. 15, 1759.

Extract about 500 words. Rumours of the Siege.

From the Bouquet Papers in the Brit. Mus.

55. *Hebecourt.*

See under Cheltenham Collection.

56. *Holmes* Charles (Admiral) to—— ? Admiralty Mss. About 1900 words.

Lowestoft off Foulon in the River St. Laurence above Quebec, 18 Sepr. 1759. A detailed account of the battle.

The earliest official account of the battle and in many respects the most valuable, the writer being a close observer. "The General and the first embarkation of troops climbed the precipice and gained the top of the hill without any remarkable opposition."

From the original in the British Museum add. 32 895 49.

57. *Hutchinson* Thos. to His Excellency Gen. Wolfe, Boston, 24 May, 1759.

Ms. about 200 Words.

Agreeing to General Amherst's suggestions to furnish 300 men for the Louisbourg detachment. Enclosed in Wolfe's letter of June 6, 1759.

From the original in the Public Record Office London. A. & W. I. vol. 88.

58. *Johnson* (John).—Memoirs of the Siege of Quebec and Total Reduction of Canada in 1759 and 1760, by John Johnson, Clerk and Quarter Mas'r Sergea: to the 58th Reg't.

Mss. about 34,000 words.

The author prefaces his Journal with the following remarks:

At the particular request of several gentlemen of the Fifty-eighth Regiment of Foot, to which I was Clerk Twenty-eight years (from its first raising in 1756, until after the late siege of Gibraltar, and from which I was discharged in 1784) but more especially at the request of Lieutenant David McKemptie the Adjutant, and as such, was my Master, and who prevailed on me to keep a Memorandum of such particular occurrences as might happen in our Expedition up the River Saint Laurence, for that Campaign, against Quebec; through which Importunity I was prevailed upon to take the Minutes of the several transactions which appeared at that time, to be most worthy of Observation; and which I have mentioned at large in the following Memoirs, which happened during the Siege of Quebec in the Year 1759; As also of the nature of our Duty, after we were become Masters of that City, and the Country adjacent: with their bold Attempt to retake it by Assault upon the ice the following Winter: with our Battle and defeat; and of our being besieged in Quebec the Spring following:—As also, I have given the best Account I am able of the Total Reduction of All Canada in the Year 1760, by General Lord Amherst; and to which I have added a few special remarks and observations.....

A great number of the most material circumstances which happened in the course of these Memoirs were furnished by the above said Adjutant Mr. McKemptie, and other Gentlemen, of Our Own, and other Regiments: And if Mr. McKemptie, had lived, he purposed to make them publick as soon as the Regiment should arrive in England, and which was in the Year 1763; but unfortunately being wounded in the Battle on the heights of Abram, the thirteenth of September, and of which Wound he Died; by which the publication dropped:—

But being at length lodged in Safety basking under the bright beams

of His Most Gracious Majesty, in Chelsea Hospital, and plentifully provided with every comfortable necessary of life, by the Benevolence of his Country: and having much liesure time, and no profitable employment he set himself down; and for the amusement of himself, as also of Such of his Comrades, who were partakers with him in the toils and dangers mentioned in the following Memoirs; And for whose perusal they are at all times free.—

Two manuscripts bearing this tittle exist, one in the possession of George F. Parkman, Esq., of Boston, and the other in the Dominion Archives at Ottawa. Copies of both are before us. There is considerable variation in the text of the Journals, as may be seen from an extract made from each Journal under the date of July 8th., 1759.—From the Journal in the possession of Mr. Parkman: "On the Eighth of July, in "a Council of War, it was resolved to send two Ships of War, two armed "Sloops, and some transports with troops on board; to make a diversion "on the other side of the town; and to endeavour as much as possible "to draw off the attention of the Enemy from Beauport; as expecting "that General Montcalm would follow him up the River with his army, "and by that means leave his present object open to him, whereby he "might the easier become possessed of that, so much desired Situation! "He went himself in person on this sham expedition, that he might "find out as much as possible, the nature of their situation on that side "of the town, &c."

From a copy of this Journal in the Dominion archives:

"On the eighth day of July, in a Council of War, it was resolved to "send two ships of war, two armed sloops and some transports with some "troops on board, to make a diversion on the other side of the town, "and if possible to draw the attention of the enemy that way from their "present situation at Beauport: the General went himself with this little "armament, and observed minutely the banks of the river—&c.

59. *Journal* abrégé de la campagne de 1759 en Canada par M. M. *** ayde de camp de M. le Mis. de Montcalm.

Mss. about 6000 words. Contains very full details of the events of the siege, and appear to have been writen with great care.

From the original in the possession of Mde. de Saint Sauveur Bougainville.

The Mss. is of 34½ pages 4to. and is in the same hand writing as the note dictated from the camp at Lorette. See under Bougainville.

It is the opinion of M. de Kerallain that the Journal is that of Marcel, aid de camp to the Mis. de Montcalm.

60. *Journal.*—Fragment of a Journal, Anonymous, undated and unsigned.

About 900 words, describing the battle and the subsequent capitulation of the city.

"A little after ten the whole force on both sides being collected and the dispositions completed, the French came on with great fury to the attack but they were so well received that at 40 minutes after ten they were totally routed."

From the original in the British Museum. Add. 32, 8955, f. 455.

61. *Journal.*—Fragment of a Journal of the battle of the Plains undated and unsigned.

Mss. about 900 words. This fragment appears to have been revised by the author as there are many corrections made, which throw a great deal of light on debated points.

From an official copy of the original Mss. in the Library of Congress at Washington.

62. *Journal* of the particular transactions during the siege of Quebec, by an officer of Fraser's Highlanders. Undated.

About (7300) words.

The original Mss. was at one time in the possession of Mr. Galloway who communicated it to *Notes and Queries* (London) through Mr. J. Noble. It was published in vols. vii. and viii., 1859, and is here repro-

duced by permission of Mr. Francis, the proprietor of *Notes and Queries*, who has also kindly made for this work a complete index of references to the Siege of Quebec in *Notes and Queries*. A very interesting journal.

63. *La Rochebeaucour* à Bougainville.—Five letters.

See Bougainville Correspondence Nos. 15, 59, 147, 149, 152.

64. *LaRochelle.*

See under Cheltenham Collection.

65. *Laurence* to Pitt.—Halifax, May, 8, 1759.

Extract 25 words. Wolfe satisfied with preparations for Expedition.

From the original in the Public Record Office A. & W. I., Vol. 72.

66. *Laurence* Charles to.——Halifax, Oct. 7th 1759.

Mss. of about 2800 words.

This letter refers to the capture of Quebec, as an important and despaired of event.

The letter gives the writers reasons for dissolving the assembly of Nova Scotia. "The last assembly was composed of persons very unfit for their office, they had neither capacity nor integrity..... in short the majority were drum sellers..... The sordid wretches that were of the former assembly."

From the original in the Library of Congress at Washington D. C.

67. *Lévis* (chev. de) à Bougainville.—Two letters.

See Bougainville Correspondence, Nos. 153, 155.

68. *Lévis* (Chevalier de)

See under Cheltenham Collection.

69. *Louis* XV. of France.

See under Cheltenham Collection.

70. *Malartic.*

See under Cheltenham Collection.

71. *Malartic* à Bougainville.

See Bougainville Correspondence No. 42.

72. *Marcel* à Bougainville.—Three letters.

See Bougainville Correspondence Nos. 24, 45, 62.

73. *Monckton*, Townshend, Murray.—Robert Monckton, George Townshend, James Murray to General Wolfe. On board the Leowstoffe, Sep. 12. 1759.

Mss. about 150 words.

The generals are very much in the dark as to the morrow's attack and request enlightenment.

This letter shows the secrecy pursued by Wolfe until the last. See letters of Townshend and Gibson.

From Copy in the British Museum Add 32 895 f. 90.

74. *Monckton*, Robert, to William Pitt.—River St. Lawrence, Camp at Point Levi, Sept. 15th 1759.

Mss. about 150 words.

Official intelligence of the victory and description of the writer's wound.

From the original in the Public Record Office, London. A. & W. I. Vol. 88.

75. *Monckton*, Robert.—Manifesto, 22nd September 1759, Quebec.

Mss. about 250 words.

Permitting Canadians to return to their parishes and take possession

of their lands, enjoy their religion without let or hinderance on the part of the English who are not come to ruin the Canadians, but to give them a taste of the sweetness of just and righteous government. Enclosed in Monckton's letter of Oct. 8th., 1759.

Copy of a contemporary draft in the Public Record Office, London, A. & W. I. Vol. 88.

76. *Monckton.*—Monthly Return, &c. of His Majesty's Forces in the River St. Lawrence under the Command of Brigr. General Robt. Monckton Sept. 24. 1759.

From the original in the Public Record office London Vol. 88.

77. *Monckton*, Robert, to William Pitt.—River St Lawrence, 8 Oct. 1759.

Mss. about 1.750 words, with enclosure 500 words.

An official report of the condition of affairs at this date. Soldiers rewarded for their gallantry on the 13th. His opinion of Vaudreuil, appoints Murray Governor, and Burton Lieut. Governor, Improvements to General Hospital, Reasons for leaving a strong garrison. Plans of the battle and fortifications. Encloses a list of killed and wounded from commencement of Campaign. Has sent a sloop to New York for money.

Enclosure: Vaudreuil, June 7 1759, in French. Speaking of the English this letter says: "leur projet étant de massacrer tout ce qui est Canadien sans distinction de sexe ni d'âge."

A most valuable historical document.

From the original in the Public Record Office A. & W. I., Vol. 88.

78. *Monckton* (Robert) Brigadier General.—Disposal of the Staff of the army up the River St. Lawrence.

Mss. about 150 words (no date). Enclosed in Monckton's of Oct. 8, 1759, No. 8.

rt
m
in

n,

's
n
4.

u-

rs
il,
ts
he
m
y.

he
st

8.

of

8,

Le 7. au 12

J'ai cru devoir approuvé pour m'ôter le m^t le mécontentement au m^ts des
9. avec ordre ~~de fermer~~ Jusqu'à
qu'il crois possible, en levant
de discorde qui fermentoient
et qui pouvoit encore causer mal
au bien du service. Ainsi
notre général fait encore
les avances. L'intérêt public
est la règle de ses demarches
et il a sans cesse dans
l'esprit ce mot de Themistocle
frappez, mais écoutez. Il
paroit que le m^t est a
plusieurs suivi dans toutes ces
traversées les impressions
de subalternes intéressés à
brouiller, que ses propres
vues. Ce qui est capitale
de lui dans cette affaire,
c'est l'harmonie propre et une
jalousie de rivalité, fondée
sur lequel barissent les
brouilleurs. Les apparences

From the original in the Public Record Office, London, A. & W. I. Vol. 88.

79. *Monckton.*—Return of the State of His Majesty's Forces under the Command of Brigr. Genl. Monckton, left in Garrison at Quebec. October the 12th 1759.

From the original in the Public Record Office, London, Vol. 88.

80. *Montbeillard* à de Montreuil.

See Bougainville Correspondence No. 117.

81. *Montbeillard* à Bougainville. Two letters.

See Bougainville Correspondence Nos. 119, 132.

82. *Montcalm.*—(Journal du Marquis de), durant ses campagnes en Canada, de 1756 à 1759; publié sous la direction de l'abbé H.-R. Casgrain, 1895.

Many portions of this Journal appear to have been copied by the original compiler of the Journal from the manuscript of Bougainville and it is often difficult to determine who is the author.

Several phrases which would fall naturally from the lips of Bougainville, a subordinate officer, obtain a different significance when proceeding from Montcalm.

As an example of the similarity of the Journals we quote a passage from page 429 of the Journal of Montcalm, and publish a fac-simile of the entry in Bougainville's own hand in his Journal of the same date.

"Du 7 au 12 août 1758—J'ai envoyé M. de Bougainville à M. le Marquis de Vaudreuil, avec ordre d'étouffer, s'il étoit possible, ce levain de discorde qui fermentoit et qui peut-être auroit nui au bien du service. Ainsi, je fais encore les avances; l'intérêt public est la règle de mes démarches, et j'ai sans cesse dans l'ésprit ce mot de Thémistocle: Frappe, mais écoute. Il paroît que le Marquis de Vaudreuil a plutôt suivi dans toutes ces tracasseries les impressions de subalternes intéressés

à brouiller, que ses propres idées : ce qui est cependant de lui dans cette affaire, c'est l'amour-propre et une jalousie de rivalité, fondement sur lequel bâtissent les brouillons. Les apparences sont que le voyage de M. de Bougainville n'a pas été infructueux ; Je souhaite que les faits y répondent."

See also Journal of Bougainville.

83. *Montcalm* (Marquis de).

See under Cheltenham Collection).

84. *Montcalm* Marquis de.—Autobiography of, in the possession of the Marquis de Montcalm, château D'Avéze, France.

85. *Montcalm* to Amherst (French) Quebec, May, 24, 1759.

Mss. about 200 words.

Endorsed : "Copie of a letter from Mr. Montcalm to Major Genl. Amherst, 24 May, 1759. Proposal of an exchange of prisoners agreable to last cartel. Enclosed in a letter of Amherst to Pitt, 19 June, 1759. No. 99.

From Copy in Public Record Office London, A. & W. I. Vol. 90.

86. *Montcalm* to Amherst.—Au Camp de Beauport, le 30 juillet 1759.

Mss. about 500 words.

Endorsed : In relation to the exchange of prisoners disavowing the Cayuga Indian executed for the murder of M. Michael committed by his (the Indians' own confession at the instigation of the French and informing the General, that General Wolfe "*il y a dix-huit jours paroit occupé d'Incendier Québec.*"

Enclosure 10 in Amherst to Pitt, Oct. 22nd., 1759.

From the copy in the Public Record Office, London, A. & W. I. Vol. 91.

87. *Montcalm* à Bougainville.

Twenty-four letters.

See Bougainville Correspondence Nos. 1, 2, 3, 4, 5, 6, 7, 8, 9, 10, 11, 16, 19, 37, 65, 79, 95, 107, 108, 111, 112, 120, 122, 130, 140.

88. *Montcalm* to M. de Molé, du Camp devant Québec, août 24, 1759.

The original of this letter is believed to be in Cheltenham, and to be a forgery executed by the Jesuit Robaud, and is therefore of no historical value.

From the Copy in the British Museum, 103 l. 134 p. 2.

89. *Montcalm* à Mme. la Supérieure de l'Hôtel-Dieu, undated.

Mss. about 150 words.

From the original in the Hôtel-Dieu, Quebec.

90. *Montcalm* à Mme. la Supérieure de l'Hôtel-Dieu. Montréal, 26 juin 1756.

Mss. about 150 words. From the original in The Hotel Dieu, Quebec.

91. *Montcalm* à Mme. la Supérieure de l'Hôtel-Dieu de Montreal, 27 August, 1756.

Mss. about 150 words. Unimportant—refers to Carillon.

From the original in the Hotel Dieu, Quebec.

92. *Montcalm* à Mme. la Supérieure de l'Hôtel-Dieu de Montréal, 3 septembre 1757.

Mss. about 200 words. Concerning the Community.

From the original in the Hotel Dieu, Quebec.

93. *Montcalm* à Mme. la Supérieure de l'Hôtel-Dieu, Carillon, 26 septembre 1756.

Mss. about 300 words.

"Oserais-je vous demandez si vous avés eu la bonté de songer à moy pour le sucre d'érable et du beaume de Canada."

From the original in the Hôtel-Dieu, Quebec.

94. *Montcalm* à Mme. la Supérieure de l'Hôtel-Dieu, Carillon, 8 octobre 1756.

Mss. about 300 words.

From the copy in the Hôtel Dieu, Québec.

95. *Montcalm* à Mme. la Supérieure de l'Hôtel-Dieu. Montréal, 12 octobre 1756.

Mss. about 200 words. From the original in the Hôtel-Dieu, Quebec.

96. *Montreuil* à Bernetz.

See Bougainville Correspondence No. 101.

97. *Montreuil* à Bougainville. Eleven letters.

See Bougainville Correspondence Nos. 12, 23, 36, 53, 63, 74, 97, 99, 100, 115, 141.

98. *Montreuil.*—Note Circulaire.

See Bougainville Correspondence No. 60.

99. *Murray.*—An order "par Son Excellence Monseigneur Jacques Murray" dated 26th Sept. 1759.

Regulating the price of wheat, flour and meal.

100. *Nevill*, Valentine.

See No. 13 of the Galway papers.

101. *Faulnay*, (Marquis de).

See under Cheltenham Collection.

102. *Pitt*, William to Major General Amherst.—Whitehall, December 29th 1758.

About 3200 words. Preparatory instructions regarding the projected Siege of Quebec. Containing many interesting details.

From the Contemporary draft in Public Record Office, London, vol. 76.

103. *Pitt* William to Major General Amherst.—Whitehall Jany. 12th 1759.

Mss. about 420 words. Regarding the rendezvous at Louisbourg for "the most important enterprize against [illegible]"

From the contemporary draft in the Public Record Office London, Vol. 77.

104. *Pitt* William to Major General Amherst.—Whitehall Jny. 13, 1759.

Mss. about 450 words. Instructing [illegible] to S[illegible] [illegible] [illegible] to serve the troops for 6 months, [illegible] [illegible] other details regarding the victualling of the [illegible]

From the contemporary draft in the Public Record Office London, Vol. 77.

105. *Pitt* Wm. to General Amherst [illegible] Whitehall, Feb. 10th 1759. *Secret.*

About 400 words. Enclosing a copy of the [illegible] instructions the King has been pleased to give——Govt. po[illegible] [illegible] unpublished.

From the original in Public Record Office [illegible] Vol. 77.

106. *Pitt* William to Rear Admiral [illegible]rell —Whitehall Dec. 29th 1758.

Mss. about 300 words. Instructions "in Confidence" to re-fit and repair all Ships under his command in preparation for the expedition against Quebec.

From the contemporary draft in the Public Record Office London, Vol. 76.

107. *Pitt* William to Rear Admiral Saunders.—Whitehall, Jany 9th. 1759.

Mss. 200 word.

Relates to the preparations for the Epedition against Quebec, and enclosing a letter from Pitt to Durell of Dec. 29th. 1758.

From the original in the Public Record Office London. vol. 77.

108. *Pitt*, William to Rear Admiral Saunders.—Whitehall 12 Jany. 1759.

Mss. about 500 words.

Instructions to prepare 20,000 tons of transport vessels to convey troops from England to New York for the Expedition against Quebec

From the contemporary draft in the public Record Office London vol. 77.

109. *Pitt* William to Rear Admiral Saunders.—Jany 20th 1759.

Mss. about 250 words.

Amending his instructions of Jany. 12th.

From the contemporary draft in the Public Record Office London. vol. 77.

110. *Prisoners* captured by French.

See Bougainville Correspondence No. 7.

111. *Remigny* à Bougainville.

See Bougainville Correspondance Nos. 109, 116, 118, 136.

112. *Return* of the Garrison of the town of Quebec when it surrendered on the 18th Sept. 1759.

A total of 1871 officers and men including both regular and militia, undated and unsigned.

From the original in the British Museum, add. 32895, p. 453.

113. *Rouband*, (Le Père) à Bougainville.

See Bougainville Correspondence, No. 137.

114. [illegible] *[illegible]le.*—Extracts from Mrs. Stopford Sackville's [illegible]s. Historical Manuscripts Com. 9th report, part 3 [illegible] seq. now out of print. Transcript made at the public Record office.

1. Wolfe to Lord George Sackville, Portsmouth, Feb. 11, 1758, about 350 words. Concerning choice of officers.

2. Wolfe to Lord George Sackville, Halifax, May, 17 [1758.] About 550 words. Preparation for Louisburg Campaign.

3. Wolfe to the same. Halifax, May, 24, 1758. About 1500 words. "Upon inquiry into the affairs of this country it appears evidently that the two principal ports and frontiers, indeed, of America, are Halifax and Oswego, one of which we have already lost, and the other we must lose in 12 hours whenever it is attack'd."

4. Cunningham, James, to Lord George Sackville, on board the Ludlow Castle at sea. May, 30, 1758. About 150 words. "Genl. Wolfe was remarkably active, the scene afforded scope for his military genius."

5. Wolfe to Lord George Sackville (undated) about 1500 words.

An account of the capture of Louisbourg. "So much depends upon "the abilities of individuals in war that there cannot be too great care

"taken in the choice of men for the different offices of trust and impor-
"tance."

6. Wolfe to the same, 7th Aug. About 600 words.

"A man of honour has a right to expect the protection of his colonel and of the commander of the troops, and he can't serve without it."

115. *Saint Sauveur* à Bougainville.

See Bougainville Correspondence No. 105.

116. *Saunders*, Charles.

See Nos. 6, 8, of the Galway papers.

117. *Saunders* (Admiral Charles).—State and Condition of his Majesty's ships undermention'd under the Command of Vice Admiral Saunders, off Point Levi, 30th August, 1759.

A tabulated statement of 44 heads in which the most complete information is given concerning the seamen, the provisions on board the Ships, the number of officers absent and on duty, and the state of each vessel with the date of the last overhauling.

25 vessels are named. The statement is a document of the utmost value and its accuracy is guaranteed by the signature of Vice Admiral Saunders.

From the original in the Admiralty office, London.

118. *Saunders*, Charles, to———Admiralty. (?)

Mss. about 1200 words.

Neptune off Scatari, 6th. June, 1759, official report of the disposition of the ships.

From the original in the Public Record Office, London. Admirals Despatches N. A., vol. 3.

119. *Saunders*, Charles, to——— Admiralty (?) Stirling Castle off Quebec, 21st Sept., 1759.

Mss. about 800 words.

Official report of the Capitulation.

From the original in the Public Record Office, London, Admiral's Despatches, N. A., vol. 3.

120. *Saunders*, Charles, to Clevland.—Sterling Castle off Point Levi, 5th Sept., 1759.

Official report to the Admiralty to date, gives many interesting details as to landing of the troops and progress of the Siege. A valuable letter.

From the original in the Public Record Office, London. Admiral's Despatches, N. A., vol. 3.

121. *Schomberg*, Alexander (Captain), to Admiral Forbes. —Boston Sept. 5th 1759.

Mss. about 700 words. Describes the attack on Beauport under date Aug. 1st.

"The Enemy's situation is very advantageous and his numbers very superior; General Wolfe appears in his conduct more like Fabius Maximus than Achilles."

From the original in the British Museum. Add. 35893 & 237.

122. *Senezergues.*

See under Cheltenham Collection.

123. *Thiballier* à Bougainville.

See Bougainville Correspondence No. 138.

124. *Townshend*, George, to Barrington.—Camp before Quebec, Sept. 20. [1759].

Mss. about 125 words. Sends a copy of the Return of killed and wounded, a Return of the strength of the army on the day of action "a return of artillery stores fallen into our hands on the Beauport side, and likewise what falls to us upon the Capitulation."

From the original in the War Office, vol. II.

125. *Townshend* à Bougainville.

See Bougainville Correspondence No. 156.

126. *Townshend*, George, to——Pitt (?) Camp before Quebec, Sepr. 20 "1759".

Ms. about 2000 words. The official account of the Battle of the Plains.

This letter has been published a great may times, but never correctly. In Jefferys, Knox, and others, many alterations have been made with a view of improving the orthography. The construction of some of the sentences has also been altered.

From the Original in the Public Record Office, London, Vol. 88.

127. *Townshend*, Brigadier General. — Journal of the Voyage to America and the Campaign against Quebec, 1759. *From a note book or rough diary apparently in Townshend's own hand writing*. From Feb. 16th to Sept. 17, 1759.

Mss. about 16000 words. The original belongs to the collection of the Marquess Townshend, but is at present in the possession of Colonel Townshend, Hounslow Barracks, who permitted a copy to be made for this work.

This Journal contains many details of great value which are not found in any other account of the Campaign.

128. *Townshend* Papers.

a. Extract from a letter signed Beauclaire. "A l'isle Piquet ce 20

aoust 1759" and endorsed: "This letter was brought to B. General Townshend on ye field of Battle—and was taken amongst Monsr de Senezergues Papers, who was second in Command."

Mss. about 140 words.

b. Loose pages of rough notes. Evidently memoranda for more extended notes.

Mss. about 700 words.

c. Robt. Monckton to Honble. Brigadier Genl. Townshend.

Camp at Point Levi, August, ye 28th, 1759.

d. Do. do., to the same, August, 17th. 1759.

e. Do. do., to the same, July, ye 20th. 1759.

Mss. about 150 words.

f. Chas. Saunders to Honble. General Townshend, with marginal note "I have wrote the Adl. an answer" yours (Sig. Robt. Monckton).

g. Le Che. de la Ferté a Bord du Porpas Transport, ce 16 8bre 1759. Mss. about 450 words. An interesting letter from a prisoner of war.

h. Vaudreuil (marquis de) a Son Excellence le General Townshend a son quartier general ce 14 7bre 1759. Mss. about 300 words. On the back of this letter is written "Reponse à la lettre de l'autre coté ce 15 7bre 1759. About 300 words.

i. Charles Saunders to Brig. Townshend. Stirling Castle, 1 Sept. 1759.

j. Simon Fraser to Brigadier General Townshend, Point Levi, Sep. 13, 1759. To be forwarded immediately. Endorsed Col. Frazer, Sep. 1759. Mss. about 200 words.

k. Chas. Saunders to Brig. Gen. Townshend. Stirling Castle, Sep. 15, 1759. Enclosing letter of Capt. Goreham.

l. Goreham Jos. Village St. Thomas Sep. 14, 1759.

m. Elliot R. Major 43rd. Regt.

n. "A Report of the Detachment Commanded by Major Robt Elliot that passed the River Charles Camp before Quebeck 20th September 1759."

Addressed to Honble. Genl. Townshend.

o. Charles Saunders to Brig. Gen. Townshend. Lowestoffe 15 Sept. 1759.

129. *Vaudreuil*, (Marquis de).

See under Cheltenham Collection.

130. *Vaudreuil* à Bougainville. Fifty-one letters.

See Bougainville Correspondence Nos. 13, 14, 17, 21, 22, 29, 30, 35, 38, 46, 52, 54, 61, 64, 68, 69, 72, 73, 76, 77, 78, 80, 81, 82, 83, 86, 87, 89, 90, 91, 92, 93, 94, 96, 98, 103, 104, 106, 110, 113, 114, 121, 123, 126, 128, 131, 143, 144, 145, 148, 151.

131. *Vaudreuil* to Capt. Boishébert. Memoire pour servir d'instruction à M. de Boishébert Chevr. de St. Louis Capitaine d'une Compagnie des troupes du détachement de la Marine. Montréal, 5 mars 1759.

Mss. about 800 words.

Enclosed in Monckton's Oct. 8th. 1759. Enclosure No. 6.

From the original in the Public Record office, London, A. & W. I., Vol. 88.

132. *Vaudreuil* à Mme. la Supérieure de l'Hôtel-Dieu (Mme Duplessis de Ste Hélène). Quebec, 10th Aug., 1759.

Mss. about 125 words. Unable to give supplies needed by the Hospital.

From the original in the Hotel Dieu, Quebec.

133. *Vaudreuil* à Mme. la Supérieure de l'Hôtel-Dieu. Quebec, 29 Aug., 1759.

Mss. about 150 words. "Je suis obligé de réduire l'armée à trois quarterons de pain."

From the original in the Hotel Dieu, Quebec.

134. *Whitmore*, Ed., to Major General Wolfe. Louisbourg, 19th May 1759.

Mss. about 150 words. Reply to Wolfe's letter of the same date, *q. v.* He awaits orders from major General Amherst. This letter enclosed in Wolfe's of 6th. June 1759.

From the copy in the Public Record Office, London, A. & W. I., vol. 88.

135. *Wolfe*, Gen.

See Nos. 1, 10, 11, of the Galway papers.

136. *Wolfe*, J.

See letter Nos. 1, 2, 3, 5, 6, of the Sackville papers.

137. *Wolfe*.—Last will & testament dated Neptune at sea; 8th June, 1759, with codicil. Camp of Montmorency, 29th July, 1759, also report of Probate on the 6th Feb., 1760. Directions for the disposal of Miss. Lowther's Portrait.

The text of Probate is as follows:

"On the sixth day of ffebruary in the year of our Lord one thousand seven hundred and sixty Administration with Will and Codicil annexed of the goods, chattles and credits of James Wolfe, Esquire, late major General of His majesties fforces at Quebec in America, a Batcl lor deceased was granted to Henrietta Wolfe widow, the natural and lawful mother of the said deceased and Residuary Legatee named in the said will for that no Executor is named therein she having been first sworn duly to administer."

Copy of the Register of Wills in Somerset House. A fac simile of the will is published as an illustration.

138. *Wolfe* Major General.—" Manuscript book of General " Orders of Major, afterwards General Wolfe, from " the 12th Feb. 1748 and carried down to the Evening " preceding the victorious action in which he fell. " This book was the property, and is partly in the " handwriting of Capt. the Hon. Lionel Smythe 23rd " Regt. of Foot (afterwards 5th Viscount Strangford.) " who served throughout the war, and was during the " greater part of the time A.D.C. to his kinsman Earl " Percey."

Memo by C. H. Wylly, Major, Assistant Editor and Librarian *R. U. S. I.*

This book is in the Royal United Service Institution, Whitehall.

139. *Wolfe* J. to——Neptune, 6th June 1759.

Mss. about 600. Official report of the Embarkation at Louisbourg. "The military Chest Empty."

From the original in the Public Record Office, London, A. & W. I., Vol. 88.

140. *Wolfe.*—Embarkation Return of His Majesty's Forces destined for an Expedition in the River St. Lawrence under the Command of Major General Wolfe. Neptune at Sea, June 5, 1759.

From the original in the Public Record Office, Vol. 88.

141. *Wolfe*, James, to Major Gen. Amherst.—(An extract) Halifax, 1st May 1759.

Mss. about 500 words. Endorsed: acquainting the general of his arrival the state of the troops and fleet the military chest Empty, and desiring a reinforcement of 300 pioneers from the provincials. Enclosed

in a letter from Amherst to Pitt "Camp at Fort Edward, June, 19, 1759. Enclosure No. 80.

From the original, Public Record Office, London, A. & W.I., Vol. 90.

142. *Wolfe*, James, to Lord Barrington.—Neptune at Sea, 6th June, 1759.

Mss. about 400 words. A spirited answer to fancied insult in which Wolfe threatens to resign his commission.

From the original in the War Office, London—N. A. V., Vol. 11.

143. *Wolfe*, General, to the Brigadiers.—Head Quarters, Montmorency, Augst. 1759.

Mss. about 375 words. As Wolfe is indisposed he sends some suggestions for the attack of the city for his Brigadiers to consider in council of war. His plans refer only to an attack on the Beauport side.

From the original in the British Museum, add. 32-895. f. 89.

144. *Wolfe*, James, to his Mother.—Glasgow 13 Aug 1749.

Extract 215 words.

From the copy in the British Museum.

145. *Wolfe*, James, to his brother.—Inverness, Nov. 6th 1751.

Extract 700 words.

Bitter criticism on army methods and army officers.

From the copy in the British Museum.

146. *Wolfe*, James, to his father.—Exeter, Feb. 10th 1755.

Mss. about 200 words. (Extract).

On "his narrow circumstances."

From a copy in the British Museum.

147. *Wolfe*, James, to his mother.—Exeter, 19th Feb., 1755.

Mss. about 275 words. (Extract).

His readiness for duty.

From the copy in the British Museum.

148. *Wolfe*, James, to his father. Exeter, 12th March, 1755.

Mss. about 250 words (Extract). Private matters.

From the copy in the British Museum.

149. *Wolfe*, James, to his mother.—Winchester, 26 March, 1755.

Mss. about 100 words (Extract). "All my hope of success must be grounded upon right and just pretentions."

From the copy in the British Museum.

150. *Wolfe*, James, to his mother.—Two letters Extracts. Lymington, July 19, Southampton, Sep. 28, 1755.

Mss. about 200 words. A home letter "you shall laugh at my short red hair as much as you please."

From the copy in the British Museum.

151. *Wolfe*, James, to his father.

Extract Mss. about 100 words. Winchester, 19 Oct. 1755. "Desiring to provide for his mother's future wants."

From the copy in the British Museum.

152. *Wolfe*, James, to his mother.—Canterbury, 8 Nov. 1755.

Mss. about 400 words (Extract). "If I don't keep a good watch over myself, I must be a little vain for the Duke has of late given me such particular marks of his esteem and confidence that I am ashamed not to deserve it better."

From the copy in the British Museum.

153. *Wolfe*, James, to his father.—Canterbury, 13 Nov. 1755.

Mss. about 50 words (Extract). Regrets certain remarks that he had made.

From the copy in the British Museum.

154. *Wolfe*, James, to his Mother.—Canterbury, 16 Nov. 1755.

Mss. about 150 words (extract). Has engaged a new groom.

From the copy in the British Museum.

155. *Wolfe*, James, to his Mother.—Banks of the river St. Lawrence, 31st Aug. 1759.

Mss. about 200 words (extract) very interesting. He is determined to leave the service at the first opportuity.

From the copy in the British Museum.

156. *Wolfe*, James, to Brigadier Monckton.—"Sutherland" 8½ o'clock, Sep. 12, 1759.

Mss. about 500 words. Answer to the collective letter of the Brigadiers of same date.

Announces that he will make the attack at Foulon where he thinks the attack is most likely to succeed.

"It is not a usual thing to point out in the public orders the direct spot of our attack, nor for any inferior officers not charged with a particular duty to ask instructions upon that point.

From an official copy of the Mss. in the British Museum.

157. *Wolfe*, James, to———Pitt. ?—Namur, 1st Nov., 1758.

Mss. about 1000 words.

Rumours of scarcity of provisions and distress at Quebec—bread selling at one shilling per pound.

Enclosure: Letter from Murray to Wolfe, Louisburg, 24th. Sept. 1758. Mss. about 900 words.

From the original in the Public Record Office, London. A. & W. I., vol. 79.

158. *Wolfe*, General, to Mr. Secretary Pitt.—Head quarters at Montmorenci, Sept. 2nd 1759.

Mss. about 900 words. (Extract).

Refers to the Brigadiers' Council of War, their plan of attack and his approval of it: In case of disappointment he intended to fortify Isle aux Coudre, and to await next season.

From the original in the British Museum.

Add. 32, 875 f. H. 121 to 124.

159. *Wolfe* J., addressed to Captain Rickson, of Col. Lascelle's Regiment, to be left at Lucas's Coffee House Dublin, Ireland; Glasgow, Apl. 2, 1749.

This letter bears the old fashion'd post mark, Glasgow pd. 2d. Part of Wolfe's seal is still adhering. Ms. about 900 words.

"The men here are civil, designing and treacherous, with their immediate interest always in View.

The letter refers to Wolfe's discontent at garrison duty in Scotland.

The original is in the Museum of Antiquities, Edinburgh, and forms one of a series of 12 letters addressed to Capt. Rickson.

These letters were first published in Tait's Edinburgh Magazine for Dec. 1849, with a Biographical sketch of Wolfe by John Buchanan. Littell's Living age reproduced them in 1850.

As published in these Magizines several passages, apparently considered by the editor to reflect on Wolfe, were omitted, but the complete letters are published in this work for the first time.

160. *Wolfe* J. to Rickson, 1750.—The place, the outside address and several other parts are crumbled away. Probably also written from Glasgow.

The second letter of the Wolfe Rickson series. Mss. about 1100 words.

"Tell Cornwallis that I thank him for making me a lieutenant colonel, (which by the by you did not take the least notice of).

From the original in the National Museum of Antiquities, Edinburgh.

161. *Wolfe* J. to Captain Rickson.—Old Burlington St., March 19, 1751.

Desires to know the condition of the colony of Nova Scotia which he has much at heart. Mss. about 250 words.

The third letter of the Wolfe-Rickson series.

From the original in the National Museum of Antiquities.

162. *Wolfe*, J. W., to Capt. Rickson.—Banff, 9th June, 1757.

Mss. about 2500 words. The 4th. letter of the Wolfe-Rickson series.

"I conclude your post will be greatly improved; and instead of the shallow works that you describe, something substantial will be erected, capable of containing a large garrison, with inhabitants trained to arms, in expectation of future war with France, when I forsee great attack to be made in your neighbourhood."

A valuable letter.

From the original in the National Museum of Antiquities.

163. *Wolfe*, James, to Rickson.—Exeter, 9th December, 1754.

Mss. about 200 words. The 5th letter of the Wolfe-Rickson series.

"In whatever situation a man happens to be placed, the mind is so framed that it works itself out some occupation to make a pleasure of:"

From the original in the National Museum of Antiquities.

164. *Wolfe*, J. to Captain Rickson.—Exeter, 7th March 1755.

Mss. about 1500 words. The sixth letter of the Wolfe-Rickson series.

"Marksmen are now here so necessary as in a mountainous country; besides, firing ball at objects teaches the soldiers to level incomparably, makes the recruits steady, and removes the foolish apprehension that seizes young soldiers when they first load their arms with bullets."

From the original in the Natural Museum of Antiquities.

165. *Wolfe*, James, to Captain Rickson, Aide de Camp to Major General Lord George Beauclerk, at Inverness, Scotland.—

A portion of Wolfe's seal is still adhering to this letter. Mss. about 800 words.

Lymington 19 July 1755. The 7th letter in Wolfe-Rickson series.

"If the French resent the affront put upon them by Mr. Boscawen, the war will come on hot and sudden, and they will certainly have an eye to the Highlands."

From the original in Natural Museum of Antiquities.

166. *Wolfe*, James, to Captain Rickson.—London 21st July 1757.

Mss. about 500 words. The eighth letter in the Wolfe-Rickson series.

This letter is written on the eve of his departure for Rochefort.

"A man will not be ill used that will not bear it."

From the original in the National Museum of Antiquities.

167. *Wolfe*, J., to Captain Rickson, Deputy Quarter Master General of Scotland at Edinburg.—Blach Heath, 5th Nov. 1757.

Mss. about 1000 words. The ninth letter in the Wolfe-Rickson series.

Written on his return from the Rochefort Campaign.

"No time may be lost in idle debate and consultations, when the sword should be drawn Pushing on smartly is the r[illegible] to success."

From the original in the National Museum of Ant[illegible]ities.

168. *Wolfe*, James, to Captain Rickson.—Wolfe's seal still adhering to this letter.

Mss. about 400 words. The tenth letter in the Wolfe-Rickson series. Black Heath, 12 Jany, 1758. "Being of the profession of arms, I would see all occasions to serve; and therefore have thrown myself in the way of the American War, though I know the very passage threatens my life."

From the original in the National Museum of Antiquities.

169. *Wolfe*, Jas., to Rickson.—Portsmouth, 7th Feb. 1758.

Mss. about 500 words. The eleventh letter in the Wolfe-Rickson series. Written on the eve of sailing from Portsmouth on the expedition against Louisbourg. "Success is in the hands of Providence, but it is in every man's own power to do his part handsomely."

From the original in the National Museum of Antiquities.

170. *Wolfe*, James, to Captain Rickson.—Salisbury, first December, 1758.

Mss. about 800 words. The 12th letter in the Wolfe-Rickson series.

Describing the Louisbourgh Campaign "I do not reckon that we have been fortunate this year in America. Our force was so superior to the Enemy's, that we might hope for greater success; but it pleased the Disposer of all things, to check our presumption, by permitting Mr. Abercrombie to hurry on that percipitate attack of Ticonderoga, in which he failed with loss."

From the original in the National Museum of Antiquities.

171. *Wolfe*, James, to Vice Adml. Saunders.—Aug. 20th 1759.

About 1000 words.

This letter points out the errors in judgment displayed in the attack of Montmorency, and the General takes the entire blame upon his own shoulders.

"I am sensible of my own errors in the course of the campaign, see clearly where I have been deficient, and think a little more or less blame to a man that must necessarily be ruined of little or no consequence."

From the *Gentleman' Magazine*, June 1801. There is a preliminary note signed P. addressed to Mr. Urban, of this letter he says, "it is part of a collection now in my hands by the same general officer during that arduous expedition———is wholly in the General's hand writing and may be acceptable to some of your military readers."

172. *Wolfe*, James, to Brigadier Townshend.—Sutherland, 8½ clock, 12th Sept 1759.

Mss. about 75 words. Concise orders for the attack at Foulon.

"I have no manner of doubt that we are able to fight and beat the French army."

Probably Wolfe's last letter. Parkman mentions a letter of the 11th as probably Wolfe's last letter.

From the official copy of the Mss. in the British Museum add. 32-895, f. 93.

173. *Wolfe*, Jam., to Brigadier Gen. Whitemore.—Louisbourg 19th May 1759.

Mss. about 300 words. Applying for a company of Light Infantry to use in the operations against Quebec.

From the original in the Public Record Office, London, A. & W. I., vol. 88.

BIBLIOGRAPHY

OF

THE SIEGE OF QUEBEC

PART III.

PLANS AND ENGRAVINGS

1. "*A correct Plan* of the Environs of Quebec and of the Battle fought on the 13th September, 1759: Together with a particular Detail of the French Lines and Batteries, and also of the Encampments, Batteries and Attacks of the British Army, and the Investiture of that City under the command of Vice Admiral Saunders, Major General Wolfe, Brigadier General Monckton and Brigadier General Townshend. Drawn from the Original Surveys taken by the Engineers of the army. Engraved by Thomas Jefferys, Geographer to His Majesty."

This plan measures 34 inches within the border. There is a second plate overlying the first, showing the progress of the battle.

This plan is considered by competent authorities to be the most valuable engraved plan of the operations against Quebec, in existence.

The late Abbé Verreau considered it of great importance. A small journal accompanies the plan in which there are 75 references. The plan is exceedingly scarce, and differs materially from any other plans published by Jefferys. A copy of the plan was catalogued in London by Hy. Stevens, Sons & Stiles some years ago at £12. 10. 0.

This plan is not mentioned in Faribault, or Gagnon.

2. "*Plan* of the Town of Quebec, the Capital of Canada in North America with the Bason and a part of the Adjacent Country Shewing the principal Encampments and Works of the British Army Commanded by Major General Wolfe, and those of the French Army Commanded by Lieut. General the Marquis of Montcalm, during the Siege of that Place in 1759. N. B. The British works are Coloured yellow and their Encampments red with the Facings of the different corpses. The French Works and Encampments are Coloured blue. Size 5 ft. 10 x 2 ft. 4 in. Scale 800 feet to the inch, with very full references, the Camp at Point of Orleans, Point Levy, Pointe des Pères, Montmorency, French works at Beauport, British attack on Beauport, 31st July, Battle of the Plains, 13th Sept., and British works after the battle."

The map bears the following explanation: "The different parts were surveyed as follows, viz: the East Side of the Falls of Montmorency, the Point of Orleans and the South Side of the River St. Lawrence, by Capt. Debbeig, Engineer in Ordinary. The Coast of Beauport from the River St. Charles to the Falls of Montmorency by Captain Holland of the Royal Americans, Assistant Engineer. The ground between the River St. Lawrence and the River St. Charles by Lieut. DesBarres of the Royal Americans, Assistant Engineer.

The original manuscript is in the British Museum. A fac simile made for the authors has been consulted for the above data.

3. "*Plan* of the Battle and the situation of the British and French Armys on the Heights of Abraham the 28 of April 1760."

Portion of a Manuscript in the British Museum, 14 ft. x 5. Known as the King's Map. The original is beautifully coloured and would require 30 printings. The works constructed by the British army between the 30th. of September 1759 and April 1760 are given.

4. "*Plan* of Quebec with the position of the British and French armies on the Heights of Abraham, 13th Sepr. 1759."

This is a portion of the King's Map, 14 ft. x 5, in the British Museum.

The plan is in colours and is probably the most detailed and complete plan made of the operations of the British before Quebec. The streams, brooks, hillocks, cultivated and waste ground are shown, the beaches at low and high water, the method and direction of the firing from the batteries the principal buildings in the city, the battle of the 13th, and the works constructed after the battle are clearly indicated.

The references are in figures, and the index is on the side of the plan.

This is the only plan which gives the exact number of troops in the British line of battle—3[illegible]1 men. It also marks the exact spot where General Wolfe fell. [illegible]s an exceedingly valuable plan and has never been published.

A copy of this map is in the possession of the authors.

5. "*A Plan* of the ground near ye R. Montmorenci, whereon General Wolf encampt July —— and which he quit September 1759 at 12 o'clock on the Day in sight of the French Army without the loss of a man."

Size 1 ft. 8 in. by 13 inches. Encampments are marked in colours. The original is in the British Museum. There are also two other plans of the adjacent country which appear to belong to this Mss. A facsimile is in the possession of the authors.

6. "*Plan* of the environs of Quebec with the operations in 1759. In colours. Endorsed by Captain S. Holland."

The original manuscript is in the Public Record Office, London. It is a beautifuly executed manuscript. This plan confirms the other Mss. plans as to the site of the battle.

A facsimile is in the possession of the authors.

7. "*A Plan* of the River St. Lawrence from the Falls of Montmorenci to Sillery, with the operations of the Siege of Quebec."

A neatly engraved plan about 10 x 6. in the possession of Major J. E. Monckton, Brewood, Staffordshire. A photogravure of this plan was kindly sent to the authors of the Right Hon. the Viscount Galway, (Baron Monckton.)

8. *An authentic plan* of the River St. Lawrence from Sillery to the Fall of Montmorenci with the operations of the Siege of Quebec under the command of Vice Admiral Saunders and Major General Wolfe down to 5th of September, 1759. Drawn by a captain in His Majesty's navy. Dedicated to Pitt. With a small plan entitled "a view of the action gained by the English, Sepr 13, 1754, near Quebec." Brought from thence by an Officer of Distinction, published in 1760.

A copy of the engraving is in the archives of the *Département de la Guerre*, Paris. On this copy appear several interesting contemporary comments:

"Ce ne fut pas un siège en 1759, mais un bombardement."

A photograph of this plan was taken for the authors by permission of the *Ministre de la Guerre*, Paris.

9. *A plan* of the operations at the taking of Quebec, and the Battle fought near that city, Septr. 13th 1759. T. Phinn Sr. Scale 1,000 yards to an inch.

In this plan the centre of the French army is shown to be commanded by Gen. Montcalm, the right by Senezergues, and the left by Beau Chatel. In the dispatches to the Empress Catherine II., the name of Beau Chatel is given amongst the killed on the French side.

A fine copy of this plan is in the possession of Mr. Philéas Gagnon.

10. *A plan* of the City of Quebec, the Capital as it Surrender'd 18 September, 1759, to the British fleet and Army Commanded by Vice Adml. Saunders and Brigdr. Genl. Townshend, with full references.

A photograph of the original in the *Département de la Guerre*, Paris, was taken for this work by permission of the *Ministre de la Guerre* "Plan No. 13 de la série générale."

Attached to the original there is another plan. Although small, the plan appears to be accurate, and refers to the position of affairs till the 1st August 1759. An engraving was made of this plan by Perrier.

11. *Plan* of the city of Quebec showing positions of the British and French armies and the advance by each army after the line was formed on the 13th of September, 1759. The positions on this plan were determined from several manuscript plans of the battle by British officers in 1759 and 1760.

Note, This plan is a reconstruction on a large scale of the land between the city walls and Wolfe's Cove. The position of each regiment, both French and English has been determined by scientific measurements of manuscript plans made at the time of the battle by the Engineers of Wolfe's Staff. The outline map of the city which forms the basis of this plan is by M. Cusson, C. E.

Since the battle of 1759, the ground to the west of the city wall has been laid out in streets, and now forms an important part of the city. Without such assistance as this plan affords, the student would have great difficulty in marking the exact site of the battle.

The plan was drawn by G. E. St Michel, and the positions were determined by M. Elzear Charest, Architect and Engineer of the Government of the Province of Quebec, and M. L. A. Vallée C. E., Director of Railways of the Province of Quebec.

12. *Plan* of the Town of Quebec, the Capital of Canada, in North America, with the Bason and part of the adjacent Country; showing the principal Encampments and works of the British Army commanded by Major General Wolfe, and those of the French, commanded by Lieutenant General the Marquis of Montcalm during the Siege of the Place, in 1759. February, 1777. By Louis Charland. (Manuscript.)

"This plan contains a very correct topographical Map of the country "on the north side of the River St. Lawrence, from Pointe a Puiseaux "to L'Ange Gardien, and on the South side, from below Point Levi "Church to opposite l'*Anse des Mères*, including the Parish of Quebec, "part of Charlesbourg, Beauport, St. Pierre, Island of Orleans and St. "Joseph of Pointe Levi. The whole of the beaches, to low water, are "accurately laid down, as well as every stream, ravine and eminence, a "plan of the Town and Fortifications, all the Redoubts, Entrenchments "and Batteries erected by the French, the different positions of the Ships "of War and Boats employed at the landing of the Troops; the position "of the English and French Forces, viz: on the Island of Orleans, "Pointe Levi and below the Falls of Montmorency: at the attack on "the French Entrenchments at Beauport, the Landing at Wolfe's Cove "(le Foulon or Fulling mill) and on the Plains, or "Heights of Abra-"ham." The name or number of each ship and Regiment of the French "and English Forces is marked at the respective positions they occupied "at different dates; and various names of localities are preserved which "have fallen into disuse.

"The plan is on a scale of 800 feet to an English inch. The Surveys "were the work of Captain Debeig of the Engineer in Ordinary, and "Captain Holland and Desbarres of the Royal American Engineers, all "of Wolfe's army. The references on the Maps are a description of the "Field works of the French and a short Account of the Battle on the "Plains, given with perfect exactness; even the hour of the different "movements and the character of the different firings are recorded. No "description of Wolfe's Campaign at Quebec, could give so accurate an "idea of it as is derived from this Plan, and without it the best descrip-"tion would be very imperfect.—FARIBAULT.

13. *A plan* of Quebec, the capital of Canada as it surrendered the 18th of September, 1759, to the British Fleet and Army, commanded by Vice Admiral Saunders and Brigadier Townshend, London 1760.

14. *Plan* of the Town and Basin of Quebec and part of the adjacent county shewing the principal encampments, and works of the British army commanded by Major Genl Wolfe, and those of the French army, by Lieut-Genl. the Marquis de Montcalm during the attack in 1759. The British works are coloured yellow with the facings of the different corps. The French works and encampments are coloured blue. The different part were surveyed by Captain Delbieg, Engineer in Ordinary, Captain Holland of the Royal American, Assistant-Engineer, by Lieut. DesBarres of the Royal American, Assistant-Engineer. Scale 800. Size, 5 ft, 4 x 2 ft. 2½.

The original was at one time in the possession of the Royal Engineers, and was copied for Mr. Parkman, in 1854. A fac simile of Mr. Parkman's copy has been secured through the kind offices of M. W. C. Lane, Librarian of Harvard University.

15. *A plan* of Quebec, the Capital of Canada, as it surrender'd 18 Septemr. 1759 to the British Fleet and Army Commanded by Vice Adml. Saunders and Brigadier Genl. Townshend, wit' numerous references.

In the right hand, lower corner, there is a small plan with the references entirely in French marked in ink "Plan No. 13 de la série génle." Département de la Guerre, France.

Permission was obtained from the Minister to obtain a photograph of this plan, and two copies were taken for the Department at Paris, through the kind offices of M. Paul Fabre.

16. *Manuscript Plan* of the Fortifications of the City of Quebec and the Elevations of the Ground two miles west of the City. Attributed to Major Holland.

17. *Plan* of the City of Quebec and the Operations of the Siege. Published by Hawkins in 1841.

18. *Quebec.*—Fortifications of, formerly in the War office, England.

In answer to a letter addressed to the Marquess of Lansdowne, regarding data in the War office, Major General Ardagh, Director of Military intelligence, wrote as follows:

"In reply to your letter of the 20th. ultimo, I am directed by the "Secretary of State for War to inform you that all Journals, reports, "and correspondence connected with the Siege of Quebec are now "deposited in the Public Record Office and have, doubtless, been "inspected and copied on your behalf.

"The maps and plans of Quebec which were formerly in the office "of the Inspector General of Fortifications, were transferred to the "custody of the Dominion Government in July 1891. I am informed by "the Inspector General that, among others, the following were in the "collection and may prove useful:—

"E. 50. Town and Fortifications of Quebec, with a survey of the "heights of Abraham. 1785.

"C. 21. Cape Diamond and Heights of Abraham, 1769 and 1778.

"C. 21. General Mann's letter of 2. 11. 1821. City and Fortifications of Quebec, 1799."

19. *Plan* of Quebec and Adjacent Country shewing principal encampments and works of the British and French Armies during the Siege by Gen. Wolfe in 1759, with vignette view of Quebec from Point Levis, very early work, 20 x 15½, mounted on linen. London, no date.

20. *Borgia*, dit Levasseur, (Noël) Plan dated 1766 to accompany a deed of the property.

This plan shows the position of Bogia's house mentioned in the Journals of the Siege.

The original is in the Ursuline Couvent, Quebec.

21. *Chart* of the River St. Lawrence, No. 2 of the official Charts, from the Chaudière River to Goose Cape, 5 miles below Isle aux Coudres.

The Chart which is in Manuscript formerly belonged to His Majesty's Ship Neptune, a 90 gun battle ship, the largest vessel which came up the St. Lawrence to Quebec in 1759. For a portion of the time the Neptune was Adml. Saunders's flag ship. The vessel was commanded by Capt. Hartwell. The original of this series of charts is in the British Museum. [1760]. This chart is of the regular size and is made on a scale of 2 miles to the inch. A very valuable document of special interest to navigators.

A Fac Simile is in our possession.

22. *A New Chart* of the River St. Lawrence, taken by order of Charles Saunders, Esqre, Vice Admiral of the Blue, and Commander in Chief of His Majesty's Ships in the Expedition against Quebec in 1759. Published by Command of the Right Honble the Lords of the Admiralty.

THE PHILLIPS LIST OF MAPS OF QUEBEC, CANADA.[1]

[N. D.]

23. *Plan* de la ville de Québec [with references], 30 x 24 inches. Manuscript.

[N. D.]

24. *Plan* de la ville de Québec; carefully drawn and colored, with forty references to batteries, &c. 25 x 16. Manuscript.

1660.

25. *Plan* du haut et bas Québec comme il est l'an 1660. Gravé par Marlier. 8½ x 12¼.

[In Faillon (L'abbé Etienne Michel). Histoire de la colonie Française en Canada. [anon]. 8°. Villemarie, bibliothèque paroissiale, 1866, v. 3, p. 373].

1694.

26. *Québec*, ville de l'Amérique Septentrionale, [etc.] H. V. Loon, fecit. 8 x 11½. Paris, de Fer, 1694.

1699.

27. *Vue de Québec*, comme il se voit du côté de l'Est. Jolie vue entourée d'un cadre formant fontaine, les côtés représentant des cariatides, la partie supérieure composée d'attributs militaires rangés en panoplie double séparée par un écusson portant les indications de la planche. Belle pièce tirée d'une carte intitulée :

---

(1) *Several of the plans under this title do not refer to the period of the Siege, but the list is published as prepared by Mr. Phillips.*

Carte de l'Amérique, entre les 25ᵉ et 65ᵉ degrés de latitude, et depuis environ les 240ᵉ jusqu'aux 340ᵉ longitude, contenant les pays de la Nouvelle-France, la Louisiane, Floride, Virginie, Nouvelle-York, Nouvelle-Angleterre, Acadie, etc., par Jean-Baptiste-Louis Franquelin, 1699, et qui appartient à la bibliothèque du Dépôt de la Marine, sous le No. B. 4044-10.

[In Pinart (A.—L). Recueil de cartes, plans et vues relatifs aux Etats-Unis et au Canada. fol. Paris, Librairie Américaine, 1893. No. 10].

1699.

28. *Vue de Québec*, entourée d'un cadre ornementé. Jolie vue tirée d'une carte intitulée : Partie de l'Amérique Septentrionale où est compris la Nouvelle-France, la Nouvelle-Angleterre, [etc.,] par Jean-Baptiste-Louis Franquelin, 1699.

[In Pinart (A.—L). Recueil de cartes, plans et vues relatifs aux Etats-Enis et au Canada. fol. Paris, Librairie Américaine, 1893. No. 11].

1699.

29. *Vue de Québec* prise de l'est, entourée d'une draperie soutenue par des anges. Cette vue est tirée d'une carte manuscrite de la Nouvelle-France, etc., qui porte en cartouche : à Monseigneur, Monseigneur le comte de Maurepas, par son très humble et très obéissant serviteur de Fonville, à Québec, en Canada, 1699.

[In Pinart (A.—L). Recueil de cartes, plans et vues relatifs aux Etats-Unis et du Canada. fol. Paris, Librairie Américaine, 1893. No. 8].

NOTE :—Upon this map is a "Vue de Québec, prise du nord-ouest."

1729.

30. *Carte* figurative du prompt secours envoyé par l'ordre de monseigneur le marquis de Beauharnois, au vaisseau du roy l'Eléphant, le 2e septembre 1729. Dessigné par Mahier, à Québec, le 15 octobre 1729. Dans la partie supérieure de gauche, une vue de Québec; à la partie inférieure de gauche, une vue du château de Québec.

[In Pinart (A.-L). Recueil de cartes, plans et vues relatifs aux Etats-Unis et au Canada. fol. Paris, Librairie Américaine, 1893. no. 7].

1744.

31. *Plan* de la ville de Québec. [Par N. Bellin]. 8 x 11.

[In Charlevoix (P. F. X. de). Histoire et description de la Nouvelle France. 16o. Paris, 1744. v. 5. opp. p. 105].

1744.

32. *Plan* du bassin de Québec et de ses environs. Par N. B. [Bellin]. 1744. 8 x 11.

[In Charlevoix (P. F. X. de). Histoire et description de la Nouvelle France. 18°. Paris, 1744. v. 5. opp. p. 104].

1758.

33. *Grundriss* der stadt Quebec. 7½ x 11.

[In Allgemeine histoire des reisen zu wasser und lande. 4°. Leipzig, Arkstee & Merkus, 1758. v. 16. p. 670] !

1759.

34. *Attack* on Quebec. [Saunders and Wolfe]. 34 ½ x 16.

[In Mante (Thomas). The history of the late war in North America. 4. London, 1772. p. 233].

1759.

35. *An authentic plan* of the River St. Lawrence from Sillery to the fall of Montmorenci; with the operations of the siege of Quebec, under the command of vice. adm. Saunders & major genl. Wolfe. 1759. 11 ¾ x 14.

[In Universal (The) magazine. 8. London, J. Hinton, 1759. v. 25. opp. p. 281].

1759.

36. *An authentic plan* of the river St. Lawrence from Sillery to the falls of Montmorenci with the operations of the seige of Quebec under the command of admiral Saunders & Genl. Wolfe, down to the 5th Sept. 1759. Drawn by a captain in his Majesty's navy. 13 x 19.

[In Jeffery (Thomas). The natural and civil history of the French dominion in N. & S. America. fol. London, 1760. pt. 1, opp. p. 131].

1759.

37. *An authentic plan* of the river St. Lawrence from Sillery to the fall of Montmorenci, with the operations of the siege of Quebec under the command of vice adml. Saunders & major genl. Wolfe down to the 5th Sept. 1759. Drawn by a captain in his Majesties navy. Engraved by Thos. Jefferys].

[In Jefferys (T. engraver). A general topography of North America and the West Indies. fol. London, for R. Sayer & T. Jefferys, 1768, No. 17].

1759.

38. *A correct plan* of the environs of Quebec, and of the battle fought on the 13 sept, 1759: together with a particular detail of the French lines and batteries. Drawn from the original surveys taken by the engineers of the army. Engraved by Thomas Jefferys. 16 x 35.

[In Jefferys (T. engraver). A general topography of North America and the West Indies. fol. London for R. Sayer & T. Jefferys, 1768. No. 18].

1759.

39. *A correct plan* of the environs of Quebec, and of the battle fought on the 13th sept., 1759 together with a particular detail of the French lines and batteries and also of the encampments, batteries and attacks of the British army [etc]. Engraved by Thomas Jefferys. 16 x 35. [London], T. Jefferys.

1759.

40. *A map* of the several dispositions of the English fleet and army on the river St. Lawrence to the taking of Quebec.

[In Jefferys (T. engraver). A general topography of North America and the West Indies. fol. London, for R. Sayer & T. Jefferys, 1768. No. 19].

1759.

41. *A plan* of Quebec. Oakley (E). 12 x 20. [London], published by E. Oakley and sold by J. Rocque, Oct. 1759.

Note:—With historical text on the margin.

1759.

42. *Plan* of Quebec and adjacent country shewing the principal encampments and works of the British and French armies during the seige by general Wolfe in 1759. Reduced from the mss. map of capt. J. B. Clegg by John Melish. The different parts of this map were surveyed as follows. The east coast of the falls of Montmorency, the point of Orleans and south side of the river St. Lawrence, by capt. Digby, engineer in ordinary. The coasts of Beauport, from the river St. Charles to the falls of Montmorency, by capt. Holland of the royal Americans, assist. engineer. The ground between the river St. Lawrence and the river St. Charles, by lieut. Debarres, of the royal Americans, assist. engineer. Engr. by H. S. Tanner. 15 x 19¾.

[In Melish (John). A military and topographical atlas of the United States; including the British possessions and Florida. 8°. Philadelphia, G. Palmer, 1813].

Note :—Inset "View of Quebec from point Levi."

1759.

43. *Plan* of Quebec and adjacent country, shewing the principal encampments and works of the British and French armies during the siege by gen. Wolfe in 1759. Reduced from the Mss. map of capt. J. B. Glegg, by John Melish. 15 x 20.

[In Great Britain. War office. Official documents relative to the operations of the British army employed in the reduction of the Canadas. 8°. [Philadelphia, 1813].

1759.

44. *A plan* of Quebec and environs, with its defences and the occasional entrenched camps of the French commanded by Marquis de Montcalm; shewing likewise the principal works and operations of the British forces, under the command of major general Wolfe, during the seige of that place in 1759. 29 x 59.

[In Atlantic (The) Neptune. fol. London, F. W. DesBarres, 1780. v. 2. No. 5].

1759.

45. *A plan* of Quebec, metropolis of Canada in North America. 4¾ x 7.

[In London (The) magazine. 1759. 8°. London, for R. Baldwin. 1759. v. 28. p. 200].

1759.

46. *A plan* of Quebec, metropolis of Canada. T. Phinn, sc. 4½ x 7.

[In Scots magazine. 1759. 8°. Edinburgh, Sands, 1759. v. 21. p. 553].

1759.

47. *Plan* of Quebec, the capital of Canada, with the bason and part of the adjacent country shewing the principal encampments and works of the British army commanded by Gen. Wolfe and those of the French army commanded by Lieut.-Gen. Montcalm during the siege of that place in 1759. Manuscript, 28 x 80.

1759.

48. *A plan* of Quebec [&] The port and environs of Quebec, as it was when attacked by the English. 7¼ x 9.

[In Universal (The) Magazine. 8°. London, J. Hinton, 1759 v 24. Feb. 1759. opp. p. 92].

1759.

49. *Plan* of the military and naval operations, under the command of the immortal Wolfe and vice admiral Saunders, before Quebec. To the members of the united service of the British empire, whose daring achievements this plan is designed to commemorate and honor and to whom it is respectfully dedicated, by their obedient servent, Alfred Hawkins. Quebec, 1841. J. Wyld, sculp. Proof. 24½ x 30½. London, published by J. Wyld, 1841.

NOTE:—Insets "Detail of the action fought on the plains of Abraham, Sept. 13, 1759. View of the death of general Wolfe and storming of the Heights, with historical descriptive text."

1759

50. *A plan* of the operations at the taking of Quebec, and the battle fought near that city, sept. 13, 1759. T. Phinn, sc. 4½ x 7½.

[In Scots magazine. 1759. 8°. Edinburg, Sands, 1759. v. 21. p. 552].

1759

51. *A plan* of the river St. Lawrence, from the falls of

Montmorenci to Sillery; with the operations of the Siege of Quebec. 7 x 10.

[In London (The) magazine. 1759. 8°. London, for R. Baldwin, 1759. v. 28. p. 608].

1759

52. *Quebec* and its environs, with the operations of the siege drawn from a survey made by orders of admiral Saunders. 4½ x 6½.

[In Lambert (John) Travels through Canada and the United States. 2nd ed 8°. London, 1813. v. 1. opp. 41].

1759.

53. *Quebek* de hoofstad van Kanada, aan de rivier van St. Laurens: door de Engelschen belegerd en by verdrag bemagtigd in't jaar 1759. 13 x 17.

[In Hedendaagsche historie of tegenwordige staat van Amerika. 8°. Te Amsterdam, I. Tirion, 1769. v. 3. p. 389].

1759.

54. *Siege* of Quebec. Plan of the St. Lawrence from the Montmorenci to Sillery. Engraved for Bancroft's History of the United States, by George G. Smith. 5 x 7. [London, E. Bentley, 1852].

1759.

55. *A view* of the taking of Quebeck by the English forces commanded by Gen. Wolfe, Sep. 13th 1759. 7 x 10.

[In London (The) magazine. 1760. 8°. London, for R. Baldwin. 1760, v. 49. 280].

1760.

56. *Montrêsor* (John). Plan of a route undertaken in winter, Jan. 26th from Quebec the capital of Canada to the frontier settlements of the township of Topsham, near Brunswick fort on the river Ammerascaegin in the province of New Hampshire, feb. 20, 1760, Manuscript. 8 x 41.

1760.

57. *Plan* of the battle of the 28th of april, 1760; fought on the heights of Abraham, near Quebec. [From the collection of one of the royal princes, drawn as late as 1789]. Manuscript. 22 x 15.

1760.

58. *A view* of Quebec from the bason, 6 x 9½.

[In London (The) magazine. 1760. 8° London, for R. Baldwin, 1760. v. 29. p. 393].

1761.

59. *A perspective* view of the city of Quebec, the capital of Canada. 6 x 11.

[In Universal (The) magazine. 8°. London, J. Hinton, 1761. v. 28. p. 113].

1761.

60. *Plan* of the city of Quebeck. 3 x 5½.

[In Father Abraham's almanac for the year of our Lord, 1761. By Abraham Weatherwise, gent. 16°. Philadelphia, W. Dunlap, 1761].

1763.

61. *Piano* della citta di Quebec. D. Ver. Rossi, sc. 9½ x 9½.

[In Gazzettiere (II) americano. 4°. Livornor, M. Cottellini, 1763. v. 3. p. 69]

1763.

62. *Plan* of Quebec, reduc'd from an actual survey, 1763.

[In Rocque (John, compiler). A set of plans and forts in America, reduced from actual surveys. 1763. sm. 4°. London, J. Rocque, 1763. No. 1].

1764.

63. *Plan* de la ville de Québec. 8½ x 11.

[In Bellin (Jacques Nicolas). Le petit atlas maritime [etc]. fol. [Paris], 1764. v. 1. No. 9].

1769.

64. *A plan* of the city of Quebec, and its fortifications. J. Gibson, sculp. 2½ x 4¼.

[In World (The) displayed. 3d. ed. 18°. London, for Newberry & Carnan, 1769, v. 5, p. 66].

177–.

65. [*Plan* of the country and fortification opposite to Quebec, including Point Levy.] Manuscript. 16 x 17.

1775.

66. *Assault* upon Quebec.

[In Carrington (Henry B.) Battle maps and charts of the American revolution. 8°. New York, 1881].

1775.

67. *A plan* of Quebec, metropolis of Canada in North America. Aitkin, sculp. 4¼ x 7.

[In Pennsylvania (The) magazine: or, American monthly museum, 1775. 8°. Philadelphia, R. Aitken, 1775, v. 1, p. 563].

1775.

68. *A view* of the rivers Kenebec and Chaudière, with colonel Arnold's route to Quebec. 7 x 4½.

[In London (The) magazine, 1776. 8°. London, for R. Baldwin, 1776, v. 44, p. 480].

1775-1776.

69. *Environs* de Québec, bloqué par les Américains, du 8 décembre 1775 au 13 mai, 1776. 9 x 12. Paris, le Rouge, 1777.

1775-1776.

70. *Plan* of the city and environs of Quebec with its siege and blockade by the Americans, from the 8th of Dec. 1775 to the 13th of May, 1776. Manuscript 17½ x 25.

1775-1776.

71. *Plan* of the city and environs of Quebec, with its siege and blocade by the Americans, from the 8th of Dec., 1775 to the 13th of May, 1776. Engraved by Wm. Faden. London, W. Faden, Sept. 12, 1776.

[In Atlas of battles of the American revolution. fol. [London, 1770-1793]. No. 2].

1775-1776.

72. *Plan* of the city and environs of Quebec, with its siege and blockade by the Americans, from the 8th of Dec. 1775 to the 13th of May, 1776. Engraved by Wm. Faden. 17 x 24. London, W. Faden, Sept. 12, 1776.

[In Faden (William, editor). The North American Atlas. fol. London, for W. Faden, 1777. No. 5].

1776.

73. *The city* of Quebec, 9¼ x 7.

[Inset Carver (Capt Jonathan and others). A new map of the province of Quebec, according to the royal proclamation of the 7th of Oct., 1763, 19½ x 26¼. London, for R. Sayer & J. Bennett, 1776].

1776.

74. *Prospect* von Quebec. 6 x 7.

[In Geshichte der kriege in und ausser Europa. 4°. [Nuremburg, 1776 pt. 2].

1777.

75. *Plan* von Quebec, 5½ x 7.

[In Geschichte der kriege in und ausser Europa. 4°. Nuremburg, C. N. Raspe, 1777. pt. 3].

1778.

76. *Plano* della citta di Quebec. 9½ x 9.

[In Atlante dell' America. fol. Livorno, 1778 no 7].

1778.

77. *Quebec.* [View]. 7 x 10½.

[In Atlante dell' America. fol. Liverno, 1778. no. 8].

1778.

78. *A view* of Quebec from the bason. Royee, sc. 5½ x 8¼.

[In Russell (William). The history of America. sm. 4° London, for Fielding & Walker, 1778. v. 2. p. 364].

1780.

79. *A view* of Quebec from the south east. 11 x 21½.

[In Atlantic (The) neptune. fol. London, F. W. DesBarres, 1780. v. 2. 5½].

1787.

80. *Sketch* of the review of the 5th., 26th., 31st, & 34th. regts. and a part of the 1st battallion of royal artillery on the plains of Abraham near Quebec, aug. 29, 1787. Manuscript, 25 x 27.

1792.

81. *Map* of the city of Quebec. 7¾ x 8¼.

.In Trusler (John). The habitable world described. 8°. London, for the author, 1790. v. 7. front J.

1796.

82. *Map* of the city of Quebec. 7½ x 8. New York, C. Smith.

[In Smith (Charles, of N. Y. d. 1810). The monthly military repository. 8°. New York, for the author, 1796. v. 1. opp. p. 69].

1798.

83. *A plan* of the city of Quebec. 7 x 9½.

[In Weld (Isaac). Travels through the states of North America. 8°. London, 1810. v. 1. p. 342].

1804.

84. *V[illegible]* of Quebec. Roberts, s[illegible]. Published by C[illegible] Smith, [illegible] York. [illegible] 6½.

[In Morse (J[illegible]h). [illegible] merican gazetteer 2d. ed. 8° Charl[illegible] town, 1804].

1812.

85. *General* view of Quebec. Engraved by George C[illegible]ke. Lond[illegible]n, pub[illegible]ned [illegible] Longm[illegible] Hurst, Rees, Orme [illegible]n, Pater-noster Ro[illegible] oct. 1. 1612. 5¼ x 7½.

[In Pink[illegible]ton (Joh[illegible] [illegible] on of the best and m[illegible] interest[illegible]ng vo[illegible]ges and [illegible]avel[illegible] on [illegible]r Long[illegible]an, [etc], 181[illegible] [illegible] 39[illegible]].

86. *Plan* of t[illegible] city [illegible]uel[illegible] New York, [illegible]rior & Dun[illegible]ning [illegible]3. 7[illegible] [illegible].

[illegible] Sm[illegible]n ([illegible] W[illegible] gazetteer of the province of upper Canad[illegible] 8°. New York, P[illegible]ior [illegible] [illegible]ning, 1813].

1813.

[illegible] *[illegible]* of [illegible]ec from Point Levy. W. Strick[illegible] del. W[illegible], s[illegible] 7½ x 4.

[In Port[illegible]lio. 3d. [illegible]ries. april, 1813. 8°. Philadelphia, Br[illegible] ford & Inskee[illegible] [illegible] v. 9. p. 328].

1823.

[illegible] *bec.* [View]. 2⅛ x 2¾.

[illegible]n Worcester (J. E.) Sketches of the [illegible]arth and its inhabitants. Bosto[illegible] Cummings, Hilliard & Co., 1823. p. 47].

1834.

89. *View* of Quebec, the capital of British America. W. M. Craig, del. 6 x 8¼.

[In Malte-Brun. A system of universal geography. 4°. Boston, S. Walker, 1834. v. 2. p. 20].

1842.

90. *Plan* of the city of Quebec, drawn and compiled from original plans, by A. Larie. 15 x 19. Quebec, W. Cowan & son, 1842.

[In Quebec (The) guide. 18°. Quebec, 1844. at end].

1851.

91. *Plan* of the city of Quebec and its environs. 14 x 20. Quebec, P. Sinclair, 1851.

[In New (The) guide to Quebec and its environs. 16°. Quebec, P. Sinclair, 1851].

ENGRAVINGS

1. *Abercrombie* (Sir Ralph).

   8vo. Portrait by Cook and Finder—Another in Royal 8vo. by Meyer.

2. *Amherst*, (Sir Jeffery). Fine mezzotint by Watson, after Sir J. Reynolds, 1800.

   Scarce. Catalogued at £4. 4.

3. *Amherst* (Lord).

   8 vo. Portrait by Aliamet.

4. *Arnoux*, House of Surgeon.

   See engraving in the Siege of Quebec.

5. *Barré* (Col. Isaac), companion of General Wolfe at Quebec, Folio Portrait, engraved by Hall after Stuart, 1787.

   Catalogued by Godefroy Mayer, Paris, at $6 00.

6. *Boscawen* (Admiral)

   Three Portraits in 8vo. by Ravenet, Townley and another.

7. *Bougainville* (M. de).

   See portrait in "The Siege of Quebec".

8. *Bougainville*, (Madame Flore de).

   See portrait in "The Siege of Quebec".

9. *Bougainville* (Count of) Adjutant of Montcalm who died in his arms at Quebec. Fine folio lithograph portrait by Belliard [nd.]

10. *Bougainville* (Count of)—8vo. Portraits by Fremy, Mausin, Bauche; another by Boilly, 8vo. His monument by Lafitte—Folio lithograph by Lasalle.

11. *Cook*, (Captain James)—celebrated Navigator, Piloted the Fleet under Wolfe up the St. Lawrence to Quebec in 1759, 8vo.

12. *Cook* (James)—Commanded the Frigate "Mercury" at the attack of Quebec, 1759, 8 vo., portrait by Loudon, Pigeot, Carrière.

13. *The same* by Gabriel, Chapman, Westermayor, Le-Cœur, 8 vo.

14. *Fraser*, (General Simon)—Stipple engraving by W. Nutter after Graham, large oblong folio, 1794. Scarce, Catalogued at £4. 4. 0.

15. *Hale* (Colonel).

See portrait in "The Siege of Quebec."

16. *Hale* (Madame).

See portrait in "The Siege of Quebec."

17. *Levis* (Marquis de).

See portrait in "The Siege of Quebec."

18. *Lévis* (Marquis de)—8vo. Portrait by Perreau.

19. *Lowther* (Miss Katherine).

See two portraits in "The Siege of Quebec."

20. *Manduit* (Israel) Diplomatic Agent in Canada (Mayer). Portrait in 8vo. by Holloway.

See under Books "Apology for the Life of General Wolfe."

21. *Molé* (M.) Chancellor of the law.—Small Folio Portrait in colors—1787-1789—by a well known engraver.

Quoted by Godefroy Mayer at $5.
Note :—See Spurious letters of Montcalm.

22. *Monckton* (Brigadier General).

See portrait of in The Siege of Quebec.

23. *Monckton* (Robert) Governor of New-York.—8vo. Portrait by Millet.

24. *Montcalm* (Marquis de)—8vo. Portrait by Varin.

25. *Montcalm* (Marquis de)—The Death of Montcalm.

Three engravings—Small Folio, finely printed in colors, Engraved by Morret.
Oblong Folio—Engraved by Martini after Watteau—large Folio—by Chevillet.

26. *Montcalm*, Cuirass of.

See Engraving in "The Siege of Quebec."

27. *Montcalm* de St-Véran (Louis Joseph, Marquis de)—Line engraving by Chevillet after Watteau, large oblong folio, 1760.

28. *Montcalm*, tomb of

See engraving in "The Siege of Quebec."

29. *Montcalm*, (Marquis de).—A fine Portrait in 8vo. by Barbié.

Catalogued by Godefroy Mayer, Paris, at $6.

30. *Montcalm*, skull of,

See engraving of in "the Siege of Quebec."

31. *Montcalm* (Marquis de).

See portraits in "the Siege of Quebec,"

32. *Montmorency.*—Pair of Rare Colored Views of the Falls of Montmorency, 246 perpendicular feet, and the Falls of Chaudière—2 very fine colored picturesque views, Brilliant Impressions, Folio very scarce, G. B. Fisher—J. W. Edy, 1795.

The above are catalogued by E. Parsons & Sons, London, at £4. 4 s.

33. *Murray* (Brigadier Gen.)

See engraving of in "The Siege of Quebec."

34. *Paix* rendue à l'Europe en 1763.—Beautiful allegorical engraving by Filliard on the Cession of Canada to England. In-Folio.

35. *Pitt* (Wm.)—Portrait by Ravenet, Loudon and Hall.

Quarto portrait by Nilson. Portrait 8vo. "Il faut déclarer la guerre à la France."

36. *Plains* of Abraham.—Rare colored view of Cape Diamond, Plains of Abraham and part of the Town of Quebec, open letter Proof, brilliant impression, folio, very scarce, G. B. Fisher—J. W. Edy, 1795.

Catalogued by E. Parsons & Sons, London, at £4. 4 s.

37. *Pocock* (Admiral).—8vo., portrait by Benoist.

Mayer says he participated in the Siege of Quebec.

38. *Quebec.*

See Model of Quebec in "the Siege of Quebec."

39. *Quebec*, the taking of.

See curious engraving in "the Siege of Quebec."

40. *Quebec.* A View of the Taking of Quebec, September 13th 1759. *Vue de la Prise de Québec le 13 Septembre, 1759.* 18½ in. long by 12½ tall, with ¼ to ½ inch margin, coloured by hand; together with a copy of the London Magazine reprint.

This is a perspective view, showing in the foreground the British forces being brought from the ships and landed at the foot of the heights. The soldiers are seen scaling the heights contested by the French. At the top the battle is in full progress. The view of the City in the middle ground and the surrounding country is fairly well drawn, but the foreground is ludicrously out of proportion. This rare print is apparently the original from which the reduced copy (10 x 6¾) in the London Magazine, 1760, was made; a copy of which is included with this original now in possession of the authors.

Catalogued by Hy. Stevens, Son & Stiles at £2 10.

41. *Quebec.*—A view—Small Folio, about 1750, very fine.

Catalogued by Godefroy Mayer, Paris at $5.

42. *Quebec.*—Collection of 40 views of Quebec, the greater part rare, 4to. and folio—

This collection contains 3 views of the 17th Century, 6 of the 18th Century amongst them four in colors by Leizelt, Crépy and Habermann, two fine lithographs in colors by Deroy, a large folio lithograph by

Picker, View of Spencer Wood with 4 autograph verses by H. Atkinson, 1841, 2 fine Engravings of the Death of Wolfe by Guttenberg and Somebody, and 25 small views by Ronargue, Furne, Schroeder and others.

Catalogued by Godefroy Mayer, Paris at $32.

43. *Quebec.*—Colored view by Leizelt, about 1775, oblong Folio.

44. Two Colored views by Habermann, oblong Folio. Vue de la Haute-Ville, vue de la rue des Recollets.

45. Two Colored views by Habermann, oblong Folio. Vue de la Basse-Ville, vue de la Haute-Ville.

46. Two rares views by Samson and Dwarzak about 1820, 8vo.

47. *Quebec.*—Foundation of Quebec. Extremely interesting engraving representing some hundreds of Canadian Inhabitants at their occupations. "Paris, chez P. Gallays" about 1670—60 x 30 inches—of greatest rarety, probably unique. It is not mentioned in any bibliographical work.

Below are the following verses:

"De cet heureux climat le ciel, la terre et l'onde
"Font naître de quoy vivre et de quoy plaire au monde
"Ici le voyageur au gré de ses désirs
"Exerce le commerce ou prend d'autres plaisirs
"La politesse y règne et la Nouvelle France
"Emprunte de l'ancienne et le courage et la puissance.

Although this engraving does not come within the confines of this work it was thought well to mention it on account of its great rarety. It was catalogued by G Mayer, Paris, at $30.

48. *Quebec.*—Rare colored view by Leizelt, oblong folio, 1770.

Catalogued by Godefroy Mayer, Paris, at $4,

49. *Quebec.* — Rare colored views of Quebec in 1820. Complete set of six large and Important Co[illegible] Plates, including view of Cape Diamand and W[illegible] Cove, etc., etc. From original drawings by Lieut. Col. Cockburn, aquatinted by Hunt, Bently, Pyall and Stuart, large oblong folio. Ackermann & Co., 1833. Very rare.

This set was Catalogued by E. Parsons & Sons London at £15, 15s.

50. *Saunders* (Admiral).

See portrait of in "The Siege of Quebec."

51. *Saunders* (Charles)—Vice Admiral of the Blue. Mezzotint, three quarter length, standing, right hand resting on an anchor, folio, Sir J. Reynolds—J. McArdell, 1760.

Catalogued by E. Parsons & Sons, London, at 21 s.

52. *Saunders* (Sir Charles), engraved by Harding, and a nice oval plate by Hulett; two desirable portraits of the Admiral who co-operated with Wolfe in the Conquest of Quebec.

53. *Saunders.* — Island of Charles Saunders. Two fine sepia drawings by Ozonne.

54. *St. Lawrence.*—Rare Colored View of the River St. Lawrence, Falls of Montmorency from the Island of

Orleans, open Letter Proof, folio, G. B. Fisher—J. W. Edy, 1795, scarce.

Catalogued by E. Parsons & Sons, London, at £4. 4 s,

55. *Townshend* (Brigadier General).

See portrait in "The Siege of Quebec."

56. *A perspective* view of the City of Quebec, the Capital of Canada, rare old copper plate, 11 x 6, folio.

57. *View of Quebec*, the Capital of Canada, in North America, by Roberts, a very rare print in good condition, 12 x 7½.

58. *View* of the Squadron and Convoy at Sea. Showing 34 vessels.

Published by Captain Richard Gardiner—1760. A copy of this engraving is in the possession of the authors.

59. *St. Vincent.*

See portrait of Lord St. Vincent in "The Siege of Quebec" and notes to Illustrations.

60. *Walsh* (Major).

See portrait in "the Siege of Quebec".

61. *Wolfe* (General).—Engraved by T. Miller from Mr. Isaac Gossett's model, *rare.*

62. *Wolfe*, Gen. James.

See five portraits in "The Siege of Quebec" and references in Notes to Illustrations.

63. *Wolfe*, Pistols of.

See engraving in "The Siege of Quebec".

64. *Wolfe*, (General James.)—His death at Quebec. Oblong folio by Guttenberg.

Four other folio engravings all different, by Somebody, Stratford, Guttenberg, Zaffonets Steel Engraving in Folio by Baudel in Berlin.

Large folio engraving by Wollett. Cited by Godefroy Mayer, Paris in his catalogue.

65. *Wolfe*.—The death of General Wolfe. Engraved by Guttenberg. Oblong folio.

66. *Wolfe*, Sword of.

See engraving in the "Siege of Quebec."

67. *Wolfe*, (General James)—Killed at Siege of Quebec line engraving by Woollatt, after B. West 1776.

68. *Wolfe*, (General James)—Proof impression with margins in fine condition catalogued at £9.9.0.

69. *Wolfe*, Monument to.

See engraving in "Siege of Quebec."

70. *Wolfe*.—Memorial Tablets. 3 Interesting Rubbings from Tablets, inscribed Major-Gen. James Wolfe, aged 32 years, 1759, Hon. Lieutenant-Genl. Edward Wolfe died March 20th, 1759, aged 74; and Mrs. Henrietta Wolfe, died 26th Sept. 1764, aged 60.

These have been catalogued by E. Parsons & Sons, London.

71. *Wolfe.*—View of the House in which General Wolfe resided, 1759, on the Bay of Gaspé, and a view on the Mississippi by Seymour, 1825.

72. *Wolfe*, Coat of.

See engraving in "The Siege of Quebec."

73. *Vaudreuil*, (Marquis de)

See portrait of in "The Siege of Quebec."

74. *Vaudreuil* (Marquis de)—8vo., portrait by Maurin and Varin.